PUBLIC MEETING MAP

TIP PROJECT No. I-5980

FORSYTH/GUILFORD COUNTIES

I-40 AND MACY GROVE RD INTERCHANGE

CONCEPT 2: PARTIAL CLOVERLEAF B & D QUADRANTS

(MAPS 1 AND 2)

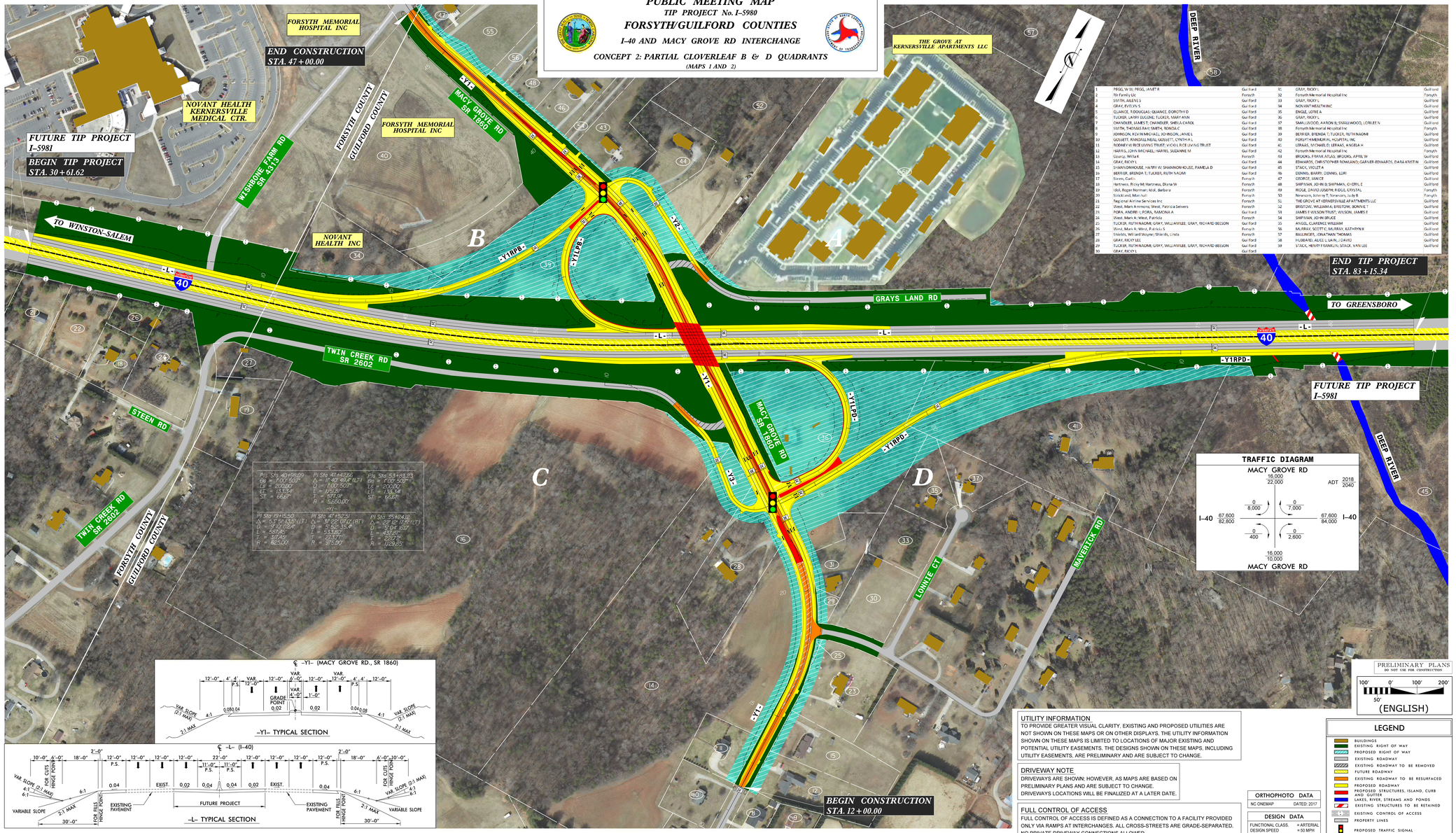

1	PEGG, W W; PEGG, JANET B	Guilford	31	GRAY, RICKY L	Guilford
2	7th Family Llc	Forsyth	32	Forsyth Memorial Hospital Inc	Forsyth
3	SMITH, ARLENE S	Guilford	33	GRAY, RICKY L	Guilford
4	GRAY, EVELYN S	Guilford	34	NOVANT HEALTH INC	Guilford
5	QUANCE, T DOUGLAS; QUANCE, DOROTHY D	Guilford	35	ENGLE, LESTER A	Guilford
6	TUCKER, LARRY EUGENE; TUCKER, MARY ANN	Guilford	36	GRAY, RICKY L	Guilford
7	CHANDLER, JAMES T; CHANDLER, SHELLA CAROL	Guilford	37	SMALLWOOD, AARON B; SMALLWOOD, LORLIEF N	Guilford
8	SMITH, THOMAS RAY; SMITH, RONDA C	Guilford	38	Forsyth Memorial Hospital Inc	Forsyth
9	JOHNSON, KEVIN MICHAEL; JOHNSON, JANIEL	Guilford	39	BERRER, BRENDA T; TUCKER, RUTH NAOMI	Guilford
10	GOULETT, RANDOLPH NEAL; GOULETT, CYNTHIA L	Guilford	40	FORSYTH MEMORIAL HOSPITAL INC	Guilford
11	RODNEY W RICE LIVING TRUST; VICKI L RICE LIVING TRUST	Guilford	41	LERAAS, MICHAEL D; LERAAS, ANGELA H	Guilford
12	HARRIS, JOHN MICHAEL; HARRIS, SUZANNE M	Guilford	42	Forsyth Memorial Hospital Inc	Forsyth
13	Gourley, Willa K	Forsyth	43	BROOKS, FRANK ATLAS; BROOKS, APRIL W	Guilford
14	GRAY, RICKY L	Guilford	44	EDWARDS, CHRISTOPHER ROWLAND; GARNER-EDWARDS, DANA KRISTIN	Guilford
15	SHANNONHOUSE, HARRY W; SHANNONHOUSE, PAMELA D	Guilford	45	STACK, VIOLET A	Guilford
16	BERRER, BRENDA T; TUCKER, RUTH NAOMI	Guilford	46	DENNIS, BARRY; DENNIS, LORI	Guilford
17	Stone, Curtis	Forsyth	47	GEORGE, IANCE	Guilford
18	Hartness, Ricky M; Hartness, Diana W	Forsyth	48	SHIPMAN, JOHN B; SHIPMAN, CYDNY, E	Guilford
19	Hall, Roger Norman; Hall, Barbara	Forsyth	49	RIGGS, DAVID JOSEPH; RIGGS, CRYSTAL	Forsyth
20	Strickland, Marshall	Forsyth	50	Newsome, Johnny T; Newsome, Judy B	Forsyth
21	Regional Airline Services Inc	Forsyth	51	THE GROVE AT KERNERSVILLE APARTMENTS LLC	Guilford
22	West, Mark Armstrong; West, Patricia Sievers	Forsyth	52	BRISTOW, WILLIAM A; BRISTOW, BONNIE T	Guilford
23	PORA, ANDREI I; PORA, RAMONA A	Guilford	53	JAMES E WILSON TRUST; WILSON, JAMES E	Guilford
24	West, Mark A; West, Patricia	Forsyth	54	SHIPMAN, JOHN BRUCE	Guilford
25	TUCKER, RUTH NAOMI; GRAY, WILLIAM LEE; GRAY, RICHARD BESSON	Guilford	55	ANGEL, CLARENCE WILLIAM	Guilford
26	West, Mark A; West, Patricia S	Forsyth	56	MURRAY, SCOTT C; MURRAY, KATHRYN K	Guilford
27	Shields, Willard Wayne; Shields, Linda	Forsyth	57	BALLINGER, JONATHAN THOMAS	Guilford
28	GRAY, RICKY LEE	Guilford	58	HUBBARD, ALICE L; LAIN, J DAVID	Guilford
29	TUCKER, RUTH NAOMI; GRAY, WILLIAM LEE; GRAY, RICHARD BESSON	Guilford	59	STACK, HENRY FRANKLIN; STACK, VAN LEE	Guilford
30	GRAY, RICKY L	Guilford			

UTILITY INFORMATION

TO PROVIDE GREATER VISUAL CLARITY, EXISTING AND PROPOSED UTILITIES ARE NOT SHOWN ON THESE MAPS OR ON OTHER DISPLAYS. THE UTILITY INFORMATION SHOWN ON THESE MAPS IS LIMITED TO LOCATIONS OF MAJOR EXISTING AND POTENTIAL UTILITY EASEMENTS. THE DESIGNS SHOWN ON THESE MAPS, INCLUDING UTILITY EASEMENTS, ARE PRELIMINARY AND ARE SUBJECT TO CHANGE.

DRIVEWAY NOTE

DRIVEWAYS ARE SHOWN; HOWEVER, AS MAPS ARE BASED ON PRELIMINARY PLANS AND ARE SUBJECT TO CHANGE. DRIVEWAYS LOCATIONS WILL BE FINALIZED AT A LATER DATE.

FULL CONTROL OF ACCESS

FULL CONTROL OF ACCESS IS DEFINED AS A CONNECTION TO A FACILITY PROVIDED ONLY VIA RAMPS AT INTERCHANGES. ALL CROSS-STREETS ARE GRADE-SEPARATED. NO PRIVATE DRIVEWAY CONNECTIONS ALLOWED.

ORTHOPHOTO DATA

NC ONEMAP DATED: 2017

DESIGN DATA

FUNCTIONAL CLASS. = ARTERIAL
DESIGN SPEED = 50 MPH
MAX. SUPERELEVATION = 0.08

LEGEND

- BUILDINGS
- EXISTING RIGHT OF WAY
- PROPOSED RIGHT OF WAY
- EXISTING ROADWAY
- EXISTING ROADWAY TO BE REMOVED
- FUTURE ROADWAY
- EXISTING ROADWAY TO BE RESURFACED
- PROPOSED ROADWAY
- PROPOSED STRUCTURES, ISLAND, CURB AND GUTTER
- LAKES, RIVER, STREAMS AND PONDS
- EXISTING STRUCTURES TO BE RETAINED
- EXISTING CONTROL OF ACCESS
- PROPERTY LINES
- PROPOSED TRAFFIC SIGNAL

PUBLIC MEETING MAP
TIP PROJECT No. I-5980
FORSYTH/GUILFORD COUNTIES
I-40 AND MACY GROVE RD INTERCHANGE
CONCEPT 2: PARTIAL CLOVERLEAF B & D QUADRANTS
(MAPS 1 AND 2)

PUBLIC MEETING MAP
TIP PROJECT No. I-5980
FORSYTH/GUILFORD COUNTIES
I-40 AND MACY GROVE RD INTERCHANGE
CONCEPT 2: PARTIAL CLOVERLEAF B & D QUADRANTS
(MAPS 1 AND 2)