ROLL 2 OF 4

PUBLIC MEETING MAP

Wake County
North Carolina

Approximate RR Mile Post Range: S-144.8 to S-147.9

NCDOT GRADE SEPARATION PROJECTS ALONG THE CSX S-LINE CORRIDOR

Durant Road

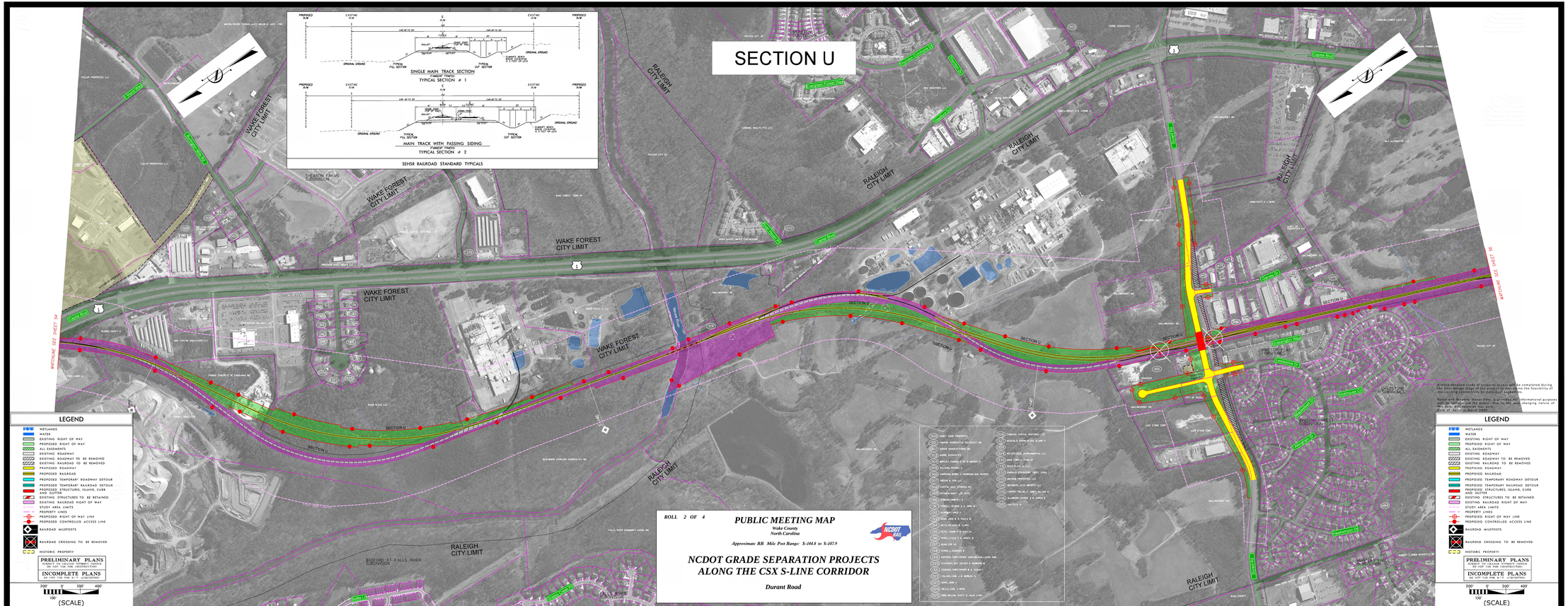

A more detailed study of property access will be completed during the Preliminary Design phase to further evaluate the feasibility of relocating connectors to individual properties.

Parcel and Property Owner Data is provided for informational purposes only for "private use" by the public. Due to the ever changing nature of the data, accuracy cannot be assured.
Date of Aerial: August 2005

ROLL 2 OF 4

PUBLIC MEETING MAP

Wake County
North Carolina

Approximate RR Mile Post Range: S-144.8 to S-147.9

NCDOT GRADE SEPARATION PROJECTS ALONG THE CSX S-LINE CORRIDOR

Durant Road