PUBLIC MEETING MAP
PROJECT P-5748
WBS #: 48336.1.1
UNION COUNTY
HELMS ROAD GRADE SEPARATION AND SIDING EXTENSION
ALTERNATIVE 1A

MARCH 2021

100' 0' 100' 200'
50'

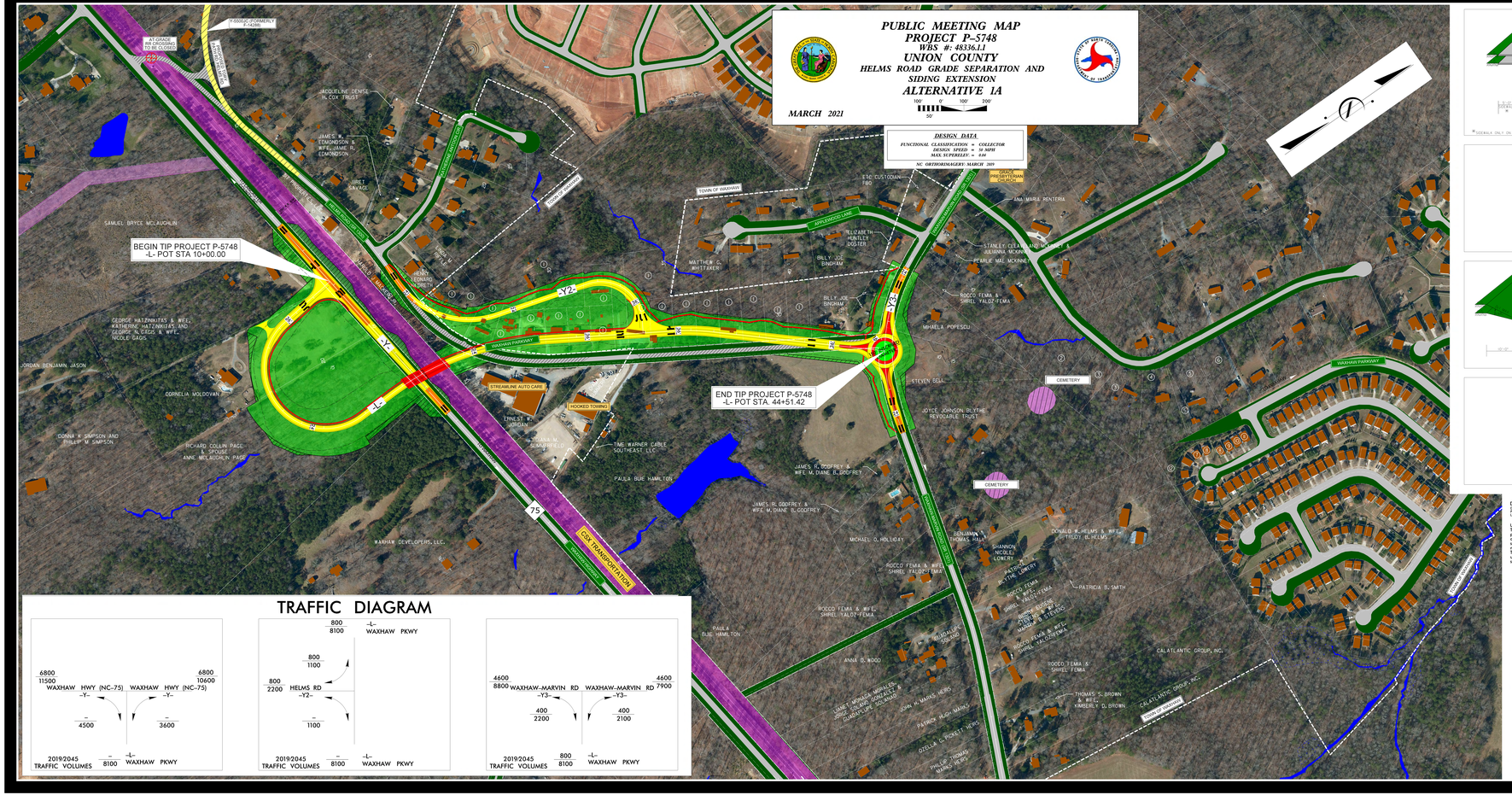
BEGIN TIP PROJECT P-5748
-L- POT STA 10+00.00
END TIP PROJECT P-5748
-L- POT STA. 44+51.42
WAXHAW PARKWAY
-Y2-
-Y3-
-L-
CSX TRANSPORTATION
HELMS ROAD
TOWN OF WAXHAW
CEMETERY
STREAMLINE AUTO CARE
HOOKED TOWING
TIME WARNER CABLE SOUTHEAST LLC
WAXHAW DEVELOPERS, LLC
SAMUEL BRYCE MCLAUGHLIN
CORNELIA MOLDOVAN
DONNA K SIMPSON AND PHILLIP M SIMPSON
RICHARD EDWIN PAGE & SPOUSE ANNE MCLAUGHLIN PAGE
GEORGE HATZIMIXITAS & WIFE, KATHERINE HATZIMIXITAS AND GEORGE N. GIGO & WIFE, NICOLE GIGO
JORDAN BENJAMIN JASON
JACQUELINE DENISE FOX TRUST
JAMES R. EDMONDSON & WIFE, JAMIE R. EDMONDSON
JANET SAVAGE
MATTHEW C. WHITAKER
BILLY JOE BINGHAM
ELIZABETH HOWLETT DOSTER
ETC CUSTODIAN FBO
ANA MARIA PENTERIA
STANLEY CLEARY AND WIFE, ARIANNA MCKAY
PEARLIE MAE MCKINNEY
ROCCO FEMIA & SHIREL YALOZ-FEMIA
MIHAELA POPESCU
STEVEN SELL
JOYCE JOHNSON BLYTHE REVOCABLE TRUST
JAMES R. GODFREY & WIFE, M. DIANE B. GODFREY
MICHAEL O. HOLLIDAY
BENJAMIN THOMAS DILLA
SHANNON NICOLE LOWERY
DONALD R. HELMS & WIFE, CATTLOZY B. HELMS
PATRICIA B. SMITH
CALATLANTIC GROUP, INC.
THOMAS S. BROWN & WIFE, KAMERLY D. BROWN
ANNA D. BOGO
JANET MOSES MORLEY, JANET DIANE SCHULLER & GLADDIS LYNN SCHULLER
JOHN H. MANN, HEIRS
PATRICK HUGH MANN
OTELIA E. POINDEXTER HEIRS
PHILLIP THOMAS MANN, HEIRS
PAULA BUE HAMILTON
ROCCO FEMIA & WIFE, SHIREL YALOZ-FEMIA