PUBLIC MEETING MAP
PROJECT 34446.1.6 (R-2530B/B-4974)
F.A. PROJECT STBG-0024(083)
STANLY & MONTGOMERY COUNTIES

NC 24-27 FROM NC 740 IN ALBEMARLE
TO EAST OF SWEET HOME CHURCH ROAD

DESIGN DATA

Functional Class. = Urban Arterial
Design Speed = 50 mph
Max. Superelevation = 0.04

100' 50' 0' 100' 200'
(ENGLISH)

PRELIMINARY PLANS
DO NOT USE FOR CONSTRUCTION

NC GRID
NAD 83/93

LEGEND

- BUILDINGS
- EXISTING RIGHT OF WAY
- EXISTING STREAMS AND PONDS
- ALL EASEMENTS
- PROPOSED RIGHT OF WAY
- EXISTING ROADWAY
- EXISTING ROADWAY TO BE REMOVED
- PROPOSED ROADWAY
- EXISTING STRUCTURES TO BE REMOVED
- PROPOSED STRUCTURES, ISLAND, CURB AND GUTTER, AND SIDEWALK
- CONTROL OF ACCESS
- RIGHT OF WAY
- PROPERTY LINES
- PROPOSED TRAFFIC SIGNAL

2019 PRESENT ADT
2039 FUTURE ADT

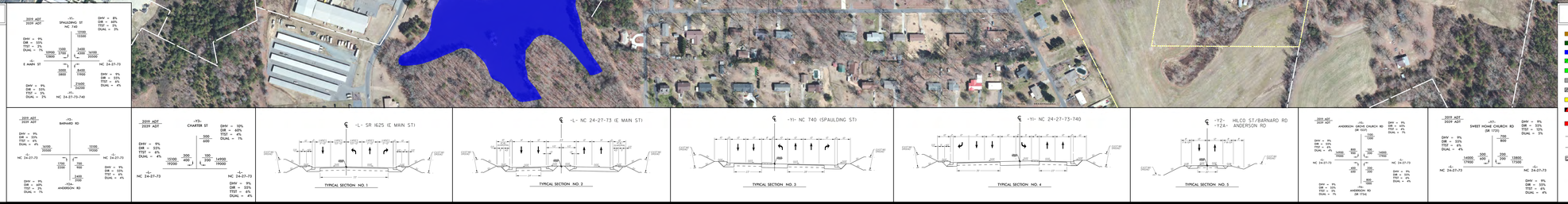

PUBLIC MEETING MAP
PROJECT 34446.1.6 (R-2530B/B-4974)
F.A. PROJECT STBG-0024(083)
STANLY & MONTGOMERY COUNTIES
NC 24-27 FROM NC 740 IN ALBEMARLE
TO EAST OF SWEET HOME CHURCH ROAD

DESIGN DATA
Functional Class. = Urban Arterial
Design Speed = 50 mph
Max. Superelevation = 0.04
100' 50' 0' 100' 200'
(ENGLISH)
PRELIMINARY PLANS
DO NOT USE FOR CONSTRUCTION

LEGEND
BUILDINGS
EXISTING RIGHT OF WAY
EXISTING STREAMS AND PONDS
ALL EASEMENTS
PROPOSED RIGHT OF WAY
EXISTING ROADWAY
EXISTING ROADWAY TO BE REMOVED
PROPOSED ROADWAY
EXISTING STRUCTURES TO BE REMOVED
PROPOSED STRUCTURES, ISLAND, CURB AND GUTTER, AND SIDEWALK
CONTROL OF ACCESS
RIGHT OF WAY
PROPERTY LINES
PROPOSED TRAFFIC SIGNAL
2019 PRESENT ADT
2039 FUTURE ADT