DESIGN PUBLIC MEETING MAP

PROJECT 50228.1.1 (R-2588B)

HENDERSON COUNTY

NC 191 FROM NC 280 TO SR 1381 (MOUNTAIN RD)

ROLL 2 OF 2

DESIGN DATA		
Functional Class.	=	Arterial
Design Speed	=	50 mph
Max. Superelev.	=	0.04

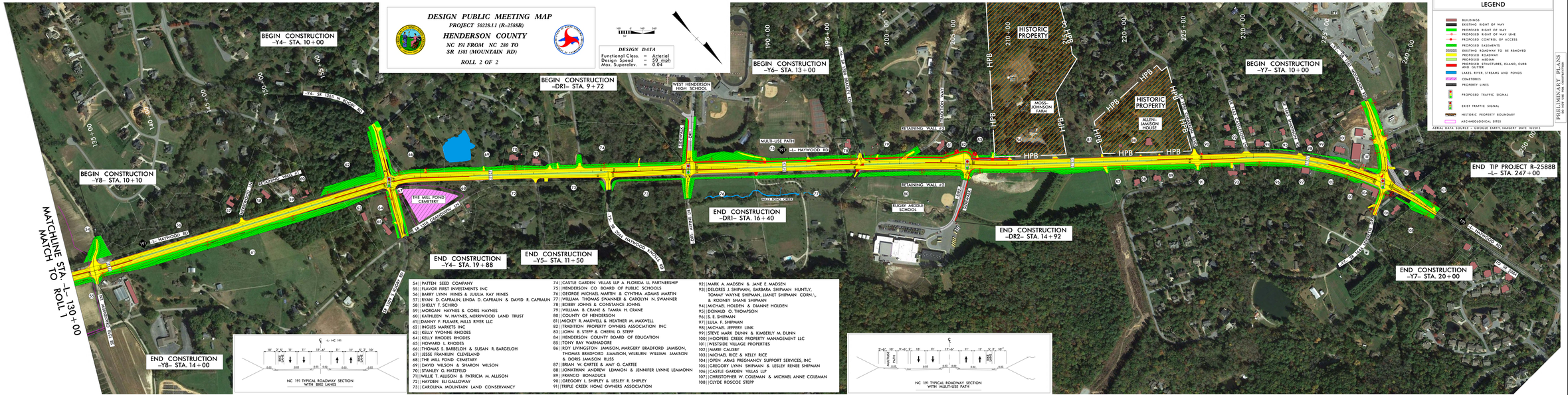

54 | PATTEN SEED COMPANY
55 | FLAVOR FIRST INVESTMENTS INC
56 | BARRY LYNN HINES & JULULIA KAY HINES
57 | RYAN D. CAPRAUN, LINDA D. CAPRAUN & DAVID R. CAPRAUN
58 | SHELLY T. SCHIRO
59 | MORGAN HAYNES & CORIS HAYNES
60 | KATHLEEN W. HAYNES, MERRIWOOD LAND TRUST
61 | DANNY F. FULMER, MILLS RIVER LLC
62 | INGLES MARKETS INC
63 | KELLY YVONNE RHODES
64 | KELLY RHODES RHODES
65 | HOWARD L. RHODES
66 | THOMAS S. BARBELOH & SUSAN R. BARGELOH
67 | JESSE FRANKLIN CLEVELAND
68 | THE MILL POND CEMETARY
69 | DAVID WILSON & SHARON WILSON
70 | STANLEY G. HATZFELD
71 | WILLIE T. ALLISON & PATRICIA M. ALLISON
72 | HAYDEN ELI GALLOWAY
73 | CAROLINA MOUNTAIN LAND CONSERVANCY
74 | CASTLE GARDEN VILLAS LLP A FLORIDA LL PARTNERSHIP
75 | HENDERSON CO BOARD OF PUBLIC SCHOOLS
76 | GEORGE MICHAEL MARTIN & CYNTHIA ADAMS MARTIN
77 | WILLIAM. THOMAS SWANNER & CAROLYN N. SWANNER
78 | BOBBY JOHNS & CONSTANCE JOHNS
79 | WILLIAM. B. CRANE & TAMRA H. CRANE
80 | COUNTY OF HENDERSON
81 | MICKEY R. MAXWELL & HEATHER M. MAXWELL
82 | TRADITION PROPERTY OWNERS ASSOCIATION INC
83 | JOHN B. STEPP & CHERYL D. STEPP
84 | HENDERSON COUNTY BOARD OF EDUCATION
85 | TONY RAY WARNADORE
86 | ROY LIVINGSTON JAMISON, MARGERY BRADFORD JAMISON, THOMAS BRADFORD JAMISON, WILBURN WILLIAM JAMISON & DORIS JAMISON RUSS
87 | BRIAN W. CARTEE & AMY G. CARTEE
88 | JONATHAN ANDREW LEMMON & JENNIFER LYNNE LEMMONN
89 | FRANCO BONADUCE
90 | GREGORY L. SHIPLEY & LESLEY B. SHIPLEY
91 | TRIPLE CREEK HOME OWNERS ASSOCIATION
92 | MARK A. MADSEN & JANE E. MADSEN
93 | DELORES J. SHIPMAN, BARBARA SHIPMAN HUNTLY, TOMMY WAYNE SHIPMAN, JANET SHIPMAN CORN., & RODNEY SHANE SHIPMAN
94 | MICHAEL HOLDEN & DIANNE HOLDEN
95 | DONALD O. THOMPSON
96 | S. E. SHIPMAN
97 | LULA F. SHIPMAN
98 | MICHAEL JEFFERY LINK
99 | STEVE MARK DUNN & KIMBERLY M. DUNN
100 | HOOPERS CREEK PROPERTY MANAGEMENT LLC
101 | WESTSIDE VILLAGE PROPERTIES
102 | MARIE CAUSBY
103 | MICHAEL RICE & KELLY RICE
104 | OPEN ARMS PREGNANCY SUPPORT SERVICES, INC
105 | GREGORY LYNN SHIPMAN & LESLEY RENEE SHIPMAN
106 | CASTLE GARDEN VILLAS LLP
107 | CHRISTOPHER W. COLEMAN & MICHAEL ANNE COLEMAN
108 | CLYDE ROSCOE STEPP

LEGEND

- BUILDINGS
- EXISTING RIGHT OF WAY
- PROPOSED RIGHT OF WAY
- PROPOSED RIGHT OF WAY LINE
- PROPOSED CONTROL OF ACCESS
- PROPOSED EASEMENTS
- EXISTING ROADWAY TO BE REMOVED
- PROPOSED ROADWAY
- PROPOSED MEDIAN
- PROPOSED STRUCTURES, ISLAND, CURB AND GUTTER
- LAKES, RIVER, STREAMS AND PONDS
- CEMETERIES
- PROPERTY LINES
- PROPOSED TRAFFIC SIGNAL
- EXIST TRAFFIC SIGNAL
- HISTORIC PROPERTY BOUNDARY
- ARCHAEOLOGICAL SITES

AERIAL DATA SOURCE – GOOGLE EARTH, IMAGERY DATE 10/2013

PRELIMINARY PLANS

DO NOT USE FOR CONSTRUCTION

JAN 2016

DIVISION OF HIGHWAYS
STATE OF NORTH CAROLINA
DEPARTMENT OF TRANSPORTATION
PROJECT DEVELOPMENT & ENVIRONMENTAL ANALYSIS BRANCH
1548 MAIL SERVICE CENTER
RALEIGH, N.C. 27699-1548
PHONE: (919) 733-3141
FAX: (919) 733-9794