PUBLIC MEETING MAP

TIP PROJECT R-2707D STATE PROJECT 34497.1.1

US 74, SHELBY BYPASS FROM EAST OF NC 150 TO EXISTING US 74, WEST OF SR 2238 (LONG BRANCH ROAD) CLEVELAND COUNTY

JANUARY 2018

ROLL 1 OF 3

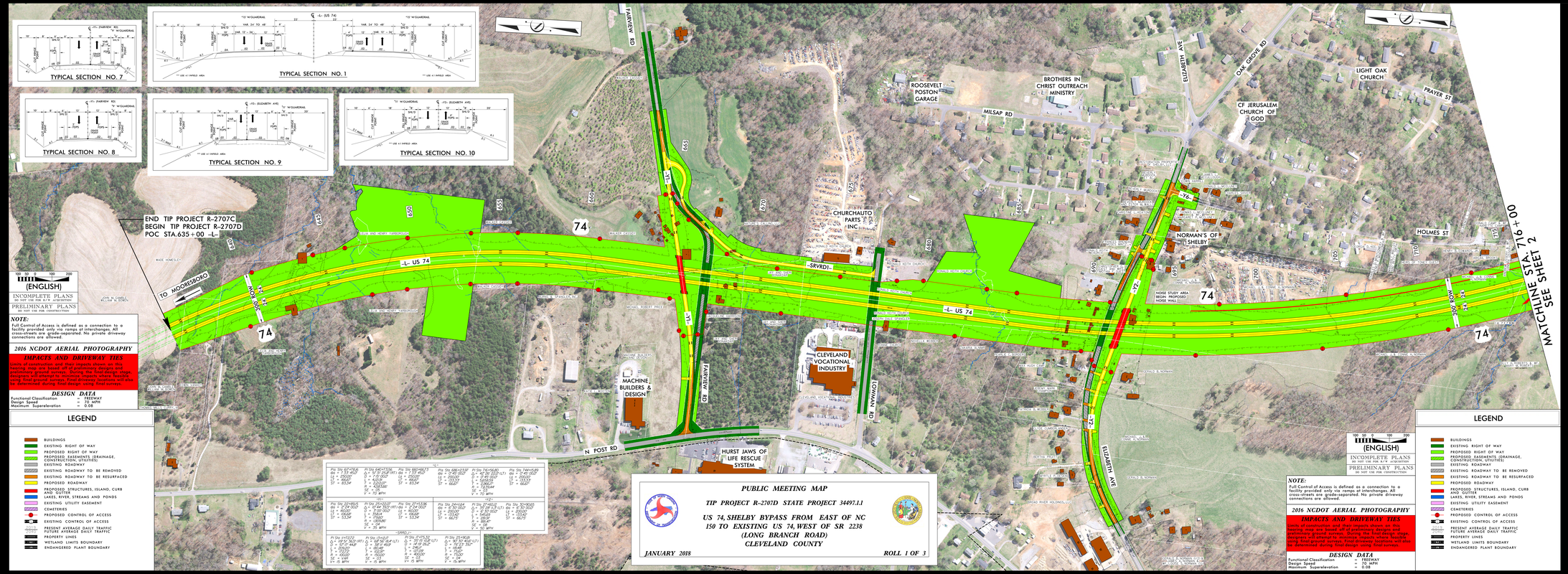

PUBLIC MEETING MAP

TIP PROJECT R-2707D STATE PROJECT 34497.1.1

US 74, SHELBY BYPASS FROM EAST OF NC 150 TO EXISTING US 74, WEST OF SR 2238 (LONG BRANCH ROAD) CLEVELAND COUNTY

JANUARY 2018

ROLL 1 OF 3