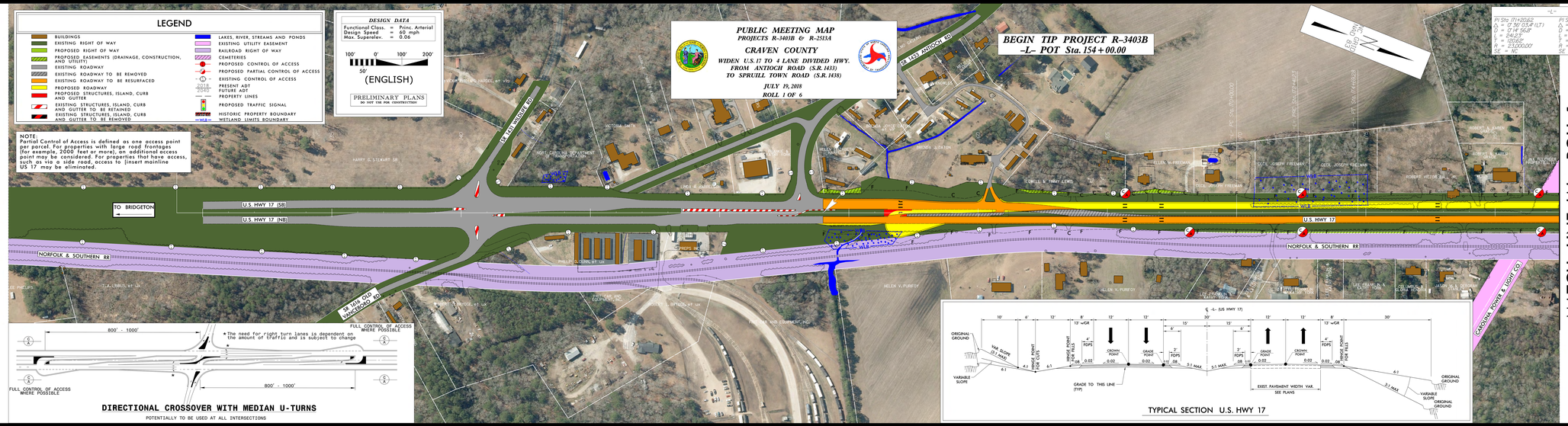

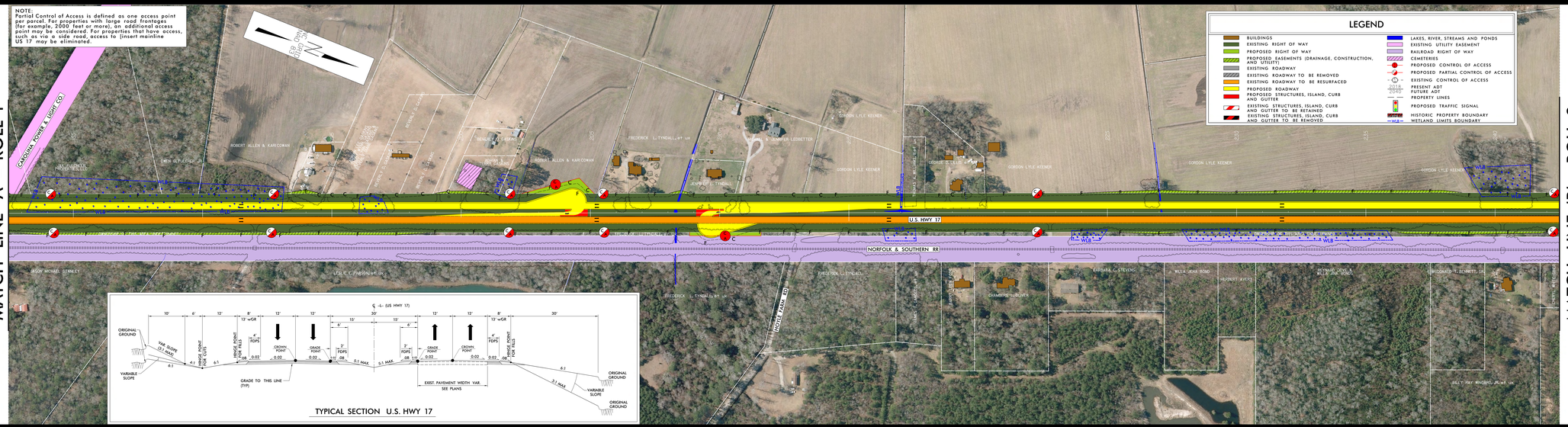

PUBLIC MEETING MAP
PROJECTS R-3403B & R-2513A
CRAVEN COUNTY
WIDEN U.S. 17 TO 4 LANE DIVIDED HWY. FROM ANTIOCH ROAD (S.R.1433) TO SPRUILL TOWN ROAD (S.R.1438)
JULY 19, 2018
ROLL 1 OF 6