MATCHLINE SHEET 2

PUBLIC MEETING MAP

PROJECT R-5311B

HERTFORD COUNTY

IMPROVEMENTS TO US 13/NC 11 FROM NC 561 NEAR AHOSKIE TO US 13/US 158/NC 45 NEAR WINTON

JANUARY 2019 ROLL 5 OF 5

DESIGN DATA

FUNCTIONAL CLASSIFICATION = MINOR ARTERIAL
DESIGN SPEED = 70 MPH
MAX. SUPERELEV. = 0.08

DATE OF ORTHOPHOTOGRAPHY: NC ONE MAP 2016

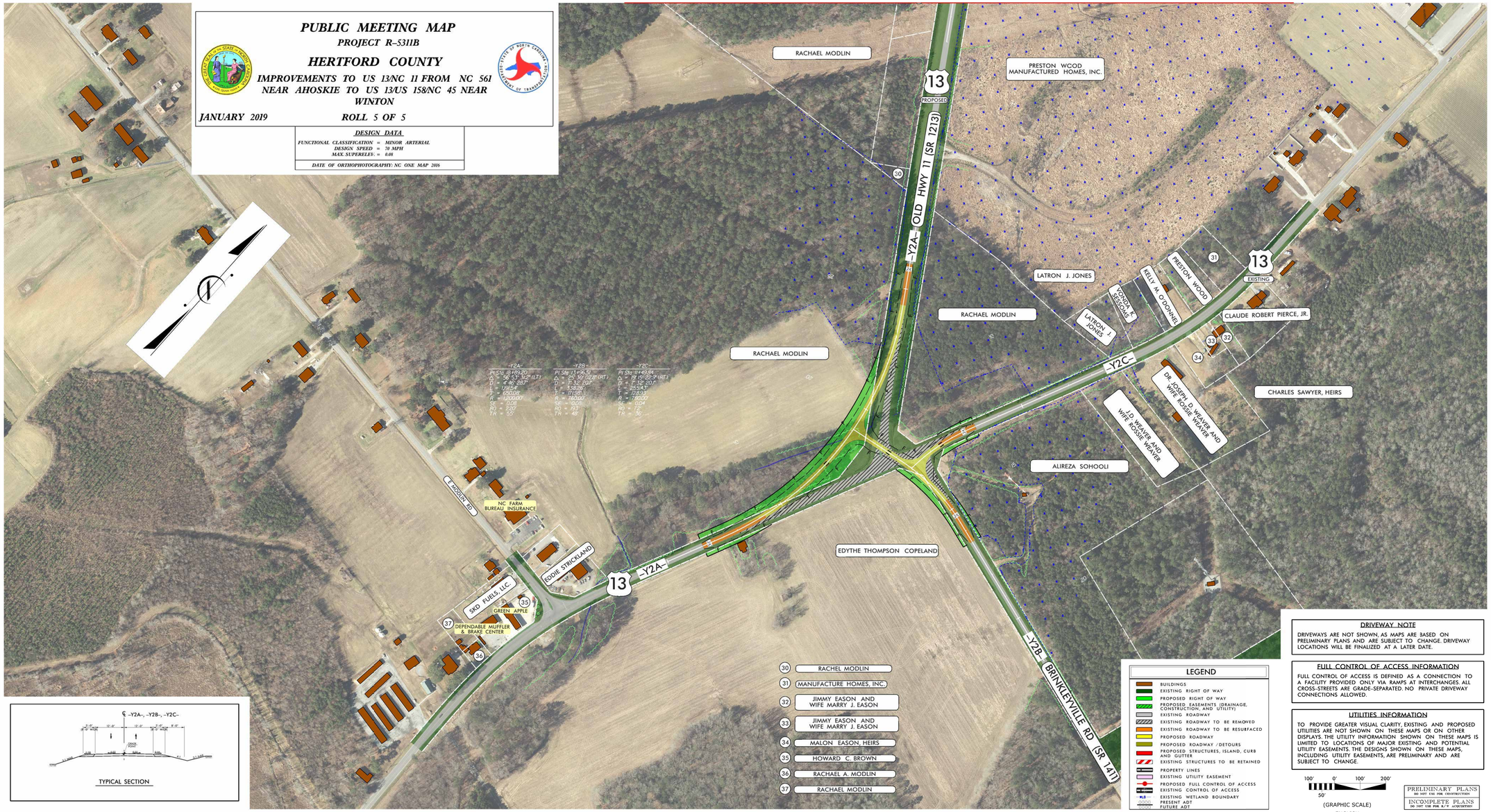

LEGEND

- BUILDINGS
- EXISTING RIGHT OF WAY
- PROPOSED RIGHT OF WAY
- PROPOSED EASEMENTS (DRAINAGE, CONSTRUCTION, AND UTILITY)
- EXISTING ROADWAY
- EXISTING ROADWAY TO BE REMOVED
- EXISTING ROADWAY TO BE RESURFACED
- PROPOSED ROADWAY
- PROPOSED ROADWAY /DETOURS
- PROPOSED STRUCTURES, ISLAND, CURB AND GUTTER
- EXISTING STRUCTURES TO BE RETAINED
- PROPERTY LINES
- EXISTING UTILITY EASEMENT
- PROPOSED FULL CONTROL OF ACCESS
- EXISTING CONTROL OF ACCESS
- WLB EXISTING WETLAND BOUNDARY
- 8000 PRESENT ADT
- 10000 FUTURE ADT

DRIVEWAY NOTE

DRIVEWAYS ARE NOT SHOWN, AS MAPS ARE BASED ON PRELIMINARY PLANS AND ARE SUBJECT TO CHANGE. DRIVEWAY LOCATIONS WILL BE FINALIZED AT A LATER DATE.

FULL CONTROL OF ACCESS INFORMATION

FULL CONTROL OF ACCESS IS DEFINED AS A CONNECTION TO A FACILITY PROVIDED ONLY VIA RAMPS AT INTERCHANGES. ALL CROSS-STREETS ARE GRADE-SEPARATED. NO PRIVATE DRIVEWAY CONNECTIONS ALLOWED.

UTILITIES INFORMATION

TO PROVIDE GREATER VISUAL CLARITY, EXISTING AND PROPOSED UTILITIES ARE NOT SHOWN ON THESE MAPS OR ON OTHER DISPLAYS. THE UTILITY INFORMATION SHOWN ON THESE MAPS IS LIMITED TO LOCATIONS OF MAJOR EXISTING AND POTENTIAL UTILITY EASEMENTS. THE DESIGNS SHOWN ON THESE MAPS, INCLUDING UTILITY EASEMENTS, ARE PRELIMINARY AND ARE SUBJECT TO CHANGE.

100' 0' 100' 200'
50'
(GRAPHIC SCALE)
ENGLISH

PRELIMINARY PLANS
DO NOT USE FOR CONSTRUCTION

INCOMPLETE PLANS
DO NOT USE FOR R/W ACQUISITION

PUBLIC MEETING MAP
PROJECT R-5311B
HERTFORD COUNTY
IMPROVEMENTS TO US 13/NC 11 FROM NC 561 NEAR AHOSKIE TO US 13/US 158/NC 45 NEAR WINTON
ROLL 5 OF 5
JANUARY 2019

PUBLIC MEETING MAP
PROJECT R-5311B
HERTFORD COUNTY
IMPROVEMENTS TO US 13/NC 11 FROM NC 561 NEAR AHOSKIE TO US 13/US 158/NC 45 NEAR WINTON
ROLL 5 OF 5
JANUARY 2019