PUBLIC MEETING MAP

PROJECT R-5714

SURRY COUNTY

MOUNT AIRY, NC

US 601 (ROCKFORD STREET) IMPROVEMENTS
FROM US 52 TO SR 1365 (FORREST DRIVE)

MARCH 2018 (UPDATED MARCH 28, 2018)

PRELIMINARY PLANS
NOT FOR CONSTRUCTION OR RIGHT OF WAY ACQUISITION
100' 0' 100' 200'
50'
(ENGLISH)

DESIGN DATA

-L- EXISTING US 601 IMPROVEMENTS
FUNCTIONAL CLASS = URBAN PRINCIPAL ARTERIAL
DESIGN SPEED = 40 MPH
MAX SUPERELEVATION = 0.04

LEGEND

- BUILDINGS
- EXISTING RIGHT OF WAY
- EXISTING RAILROAD RIGHT OF WAY
- EXISTING STREAMS
- EXISTING ROADWAY
- EXISTING ROADWAY TO BE RESURFACED
- PROPOSED ROADWAY
- EXISTING STRUCTURE
- PROPOSED STRUCTURES, ISLAND, CURB AND GUTTER, AND SIDEWALK
- POTENTIAL IMPACT AREA
- PROPERTY LINES
- PROPOSED TRAFFIC SIGNAL
- EXISTING TRAFFIC SIGNAL

2017 PRESENT ADT
2040 FUTURE ADT

IMPACTS AND DRIVEWAY TIES

LIMITS OF CONSTRUCTION AND THEIR IMPACTS SHOWN ON THIS MEETING MAP ARE BASED OFF OF PRELIMINARY DESIGNS AND PRELIMINARY SURVEY. DURING FINAL DESIGN, DRIVEWAY USAGE, DESIGNERS WILL ATTEMPT TO MINIMIZE IMPACTS WHERE FEASIBLE. USING FINAL GROUND SURVEYS, FINAL DRIVEWAY LOCATIONS WILL ALSO BE DETERMINED DURING FINAL DESIGN USING FINAL SURVEYS.

UTILITY INFORMATION

TO PROVIDE GREATER VISUAL CLARITY, EXISTING AND PROPOSED UTILITIES ARE NOT SHOWN ON THESE MAPS OR ON OTHER DISPLAYS. THE UTILITY INFORMATION SHOWN ON THESE MAPS IS LIMITED TO LOCATIONS OF MAJOR EXISTING AND POTENTIAL UTILITY EASEMENTS. THE DESIGNS SHOWN ON THESE MAPS, INCLUDING UTILITY EASEMENTS, ARE PRELIMINARY AND ARE SUBJECT TO CHANGE.

SIDEWALK NOTE

SIDEWALKS SHOWN ARE PRELIMINARY AND SUBJECT TO A COST SHARE AGREEMENT WITH THE CITY OF MOUNT AIRY.

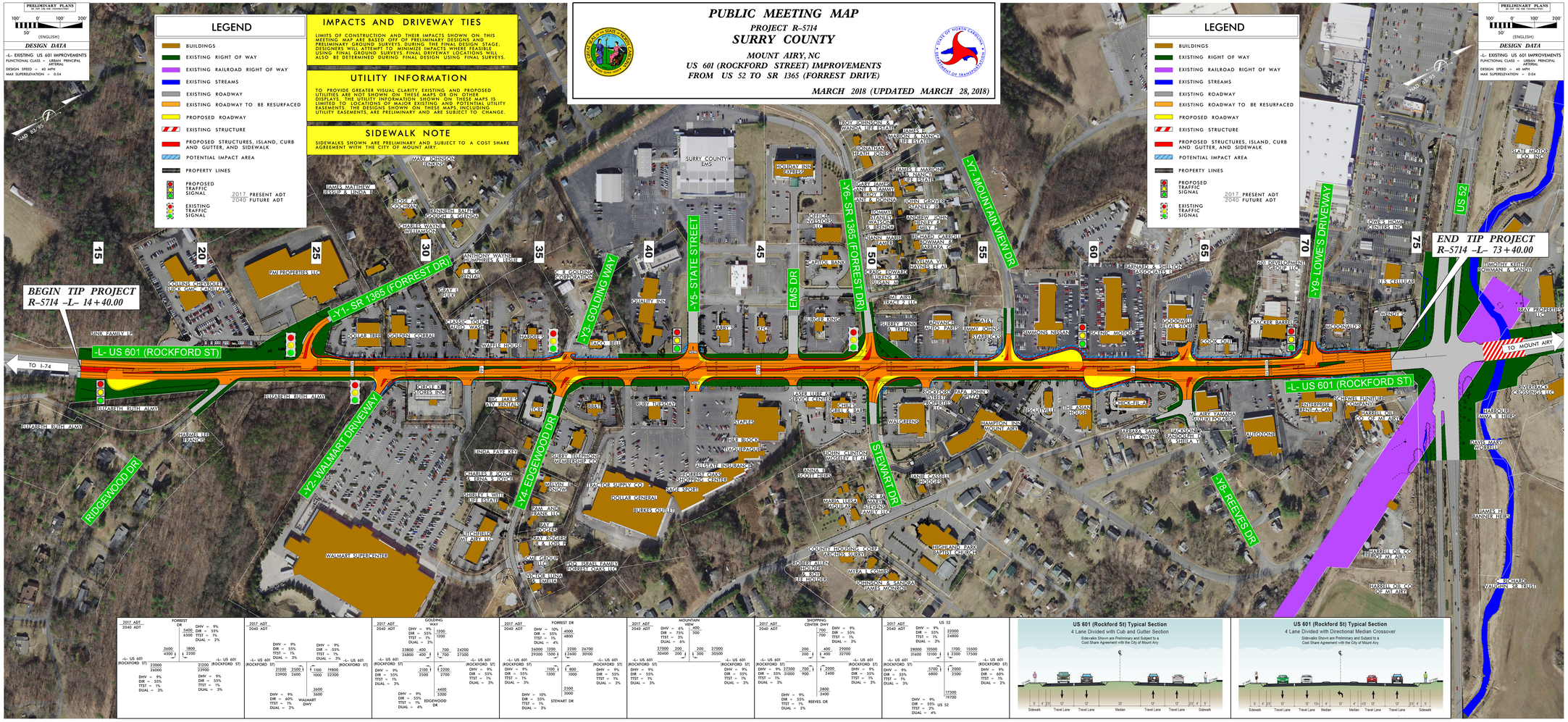

PUBLIC MEETING MAP
PROJECT R-5714
SURRY COUNTY
US 601 (ROCKFORD STREET) IMPROVEMENTS
FROM US 52 TO SR 1365 (FORREST DRIVE)
MARCH 2018 (UPDATED MARCH 28, 2018)