DESIGN PUBLIC MEETING MAP

T.I.P. NO. R–5717
STATE PROJECT NO. 50213.1.1

CAMDEN & CURRITUCK COUNTIES

WIDENING OF SR 1223/1224 (OLD SWAMP ROAD) /SR 1218/1227 (SOUTH MILLS ROAD)

MAP 1 OF 6

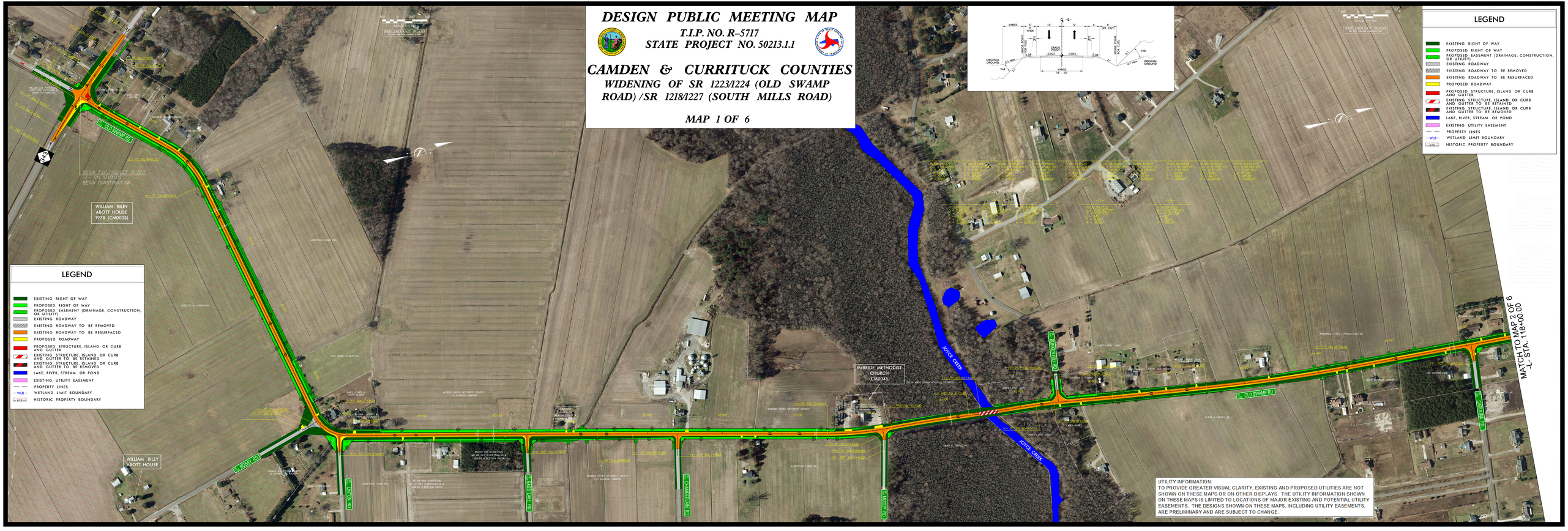

UTILITY INFORMATION:
TO PROVIDE GREATER VISUAL CLARITY, EXISTING AND PROPOSED UTILITIES ARE NOT SHOWN ON THESE MAPS OR ON OTHER DISPLAYS. THE UTILITY INFORMATION SHOWN ON THESE MAPS IS LIMITED TO LOCATIONS OF MAJOR EXISTING AND POTENTIAL UTILITY EASEMENTS. THE DESIGNS SHOWN ON THESE MAPS, INCLUDING UTILITY EASEMENTS, ARE PRELIMINARY AND ARE SUBJECT TO CHANGE.