DESIGN PUBLIC MEETING MAP

T.I.P. NO. R–5717
STATE PROJECT NO. 50213.1.1

CAMDEN & CURRITUCK COUNTIES

WIDENING OF SR 1223/1224 (OLD SWAMP ROAD) /SR 1218/1227 (SOUTH MILLS ROAD)
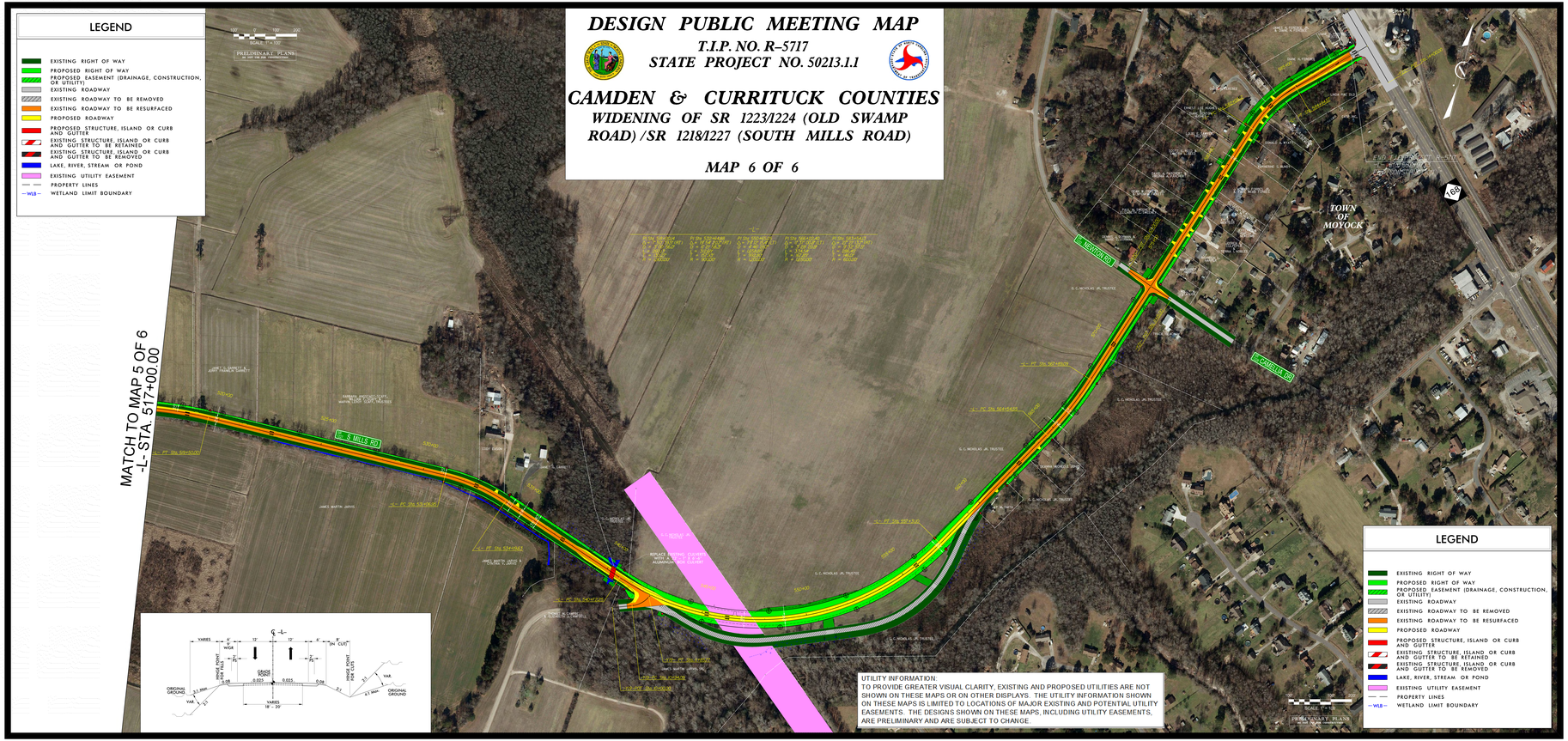
MAP 6 OF 6