PUBLIC MEETING MAP
LINCOLN & MECKLENBURG COUNTIES, NC
R-5721A, R-5721B, U-5765

NC 73 FROM NC 16 TO NORTHCROSS DR (SR 2316)
ROLL 3 of 3

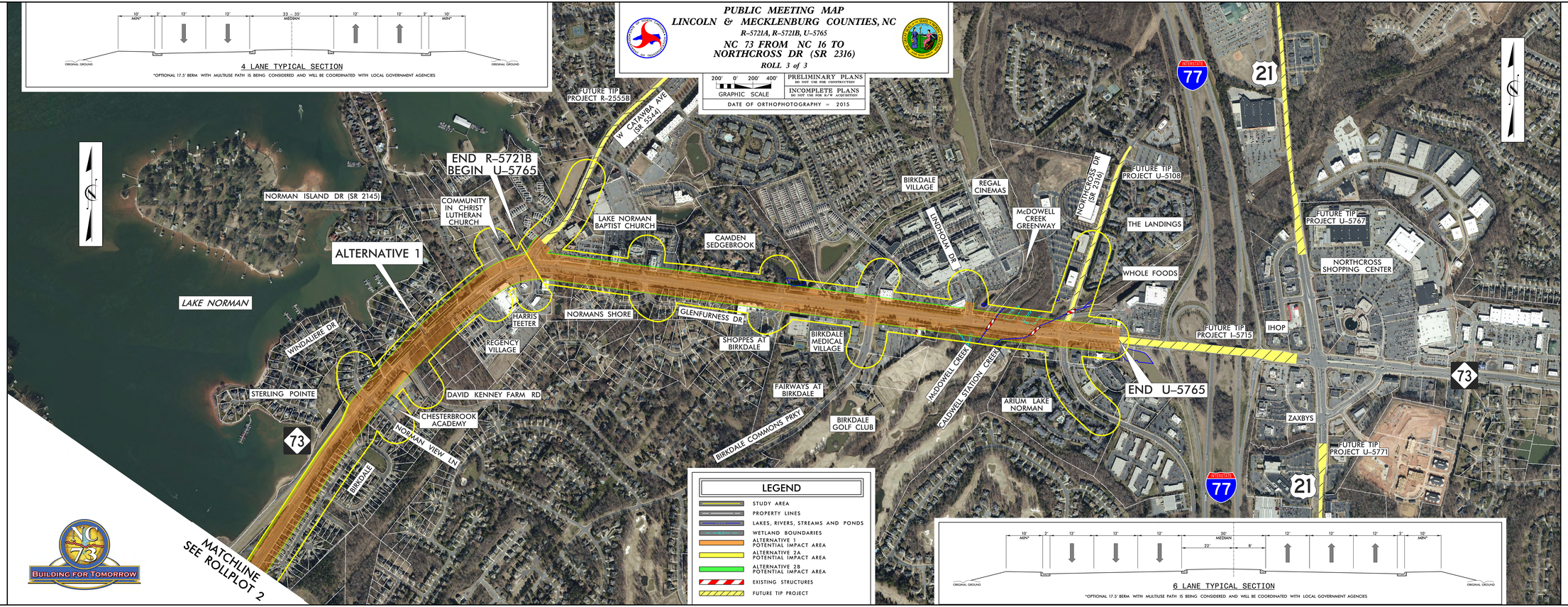

PUBLIC MEETING MAP
LINCOLN & MECKLENBURG COUNTIES, NC
R-5721A, R-5721B, U-5765
NC 73 FROM NC 16 TO NORTHCROSS DR (SR 2316)
ROLL 3 of 3