PUBLIC MEETING MAP ALTERNATIVE 2A
LINCOLN & MECKLENBURG COUNTIES, NC

R-5721 /U-5765

NC 73 FROM NC 16 TO NORTHCROSS DR (SR 2316)
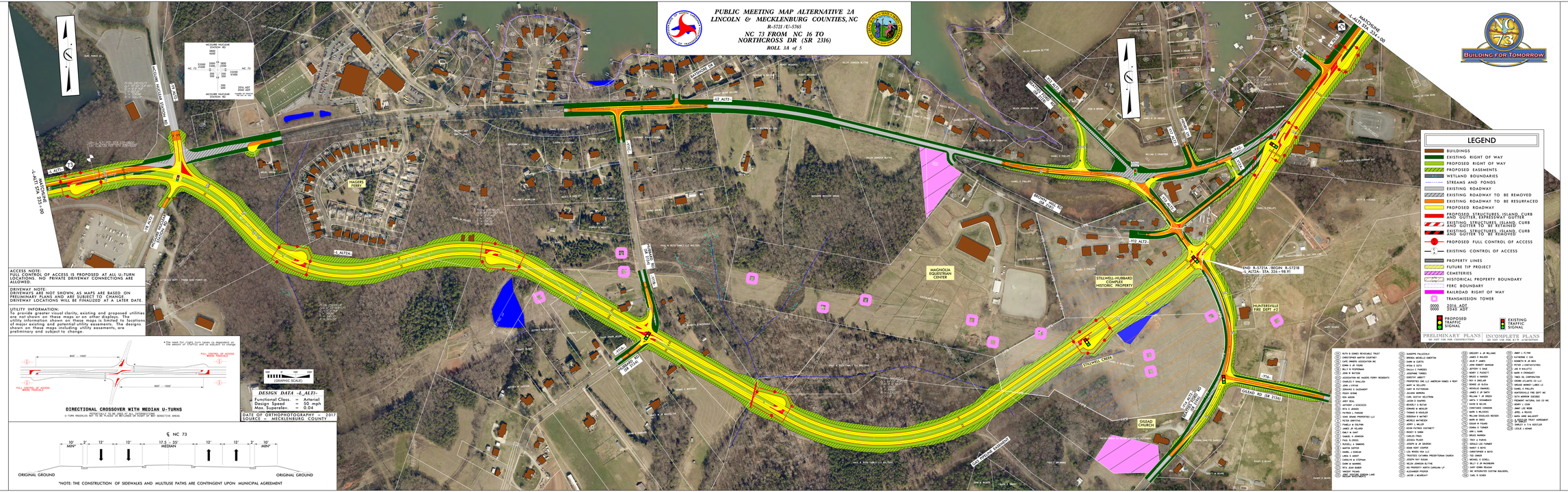
ROLL 3A of 5