PUBLIC MEETING MAP ALTERNATIVE 2B
LINCOLN & MECKLENBURG COUNTIES, NC

R-5721 /U-5765

NC 73 FROM NC 16 TO NORTHCROSS DR (SR 2316)

ROLL 3B of 5

NC 73 BUILDING FOR TOMORROW

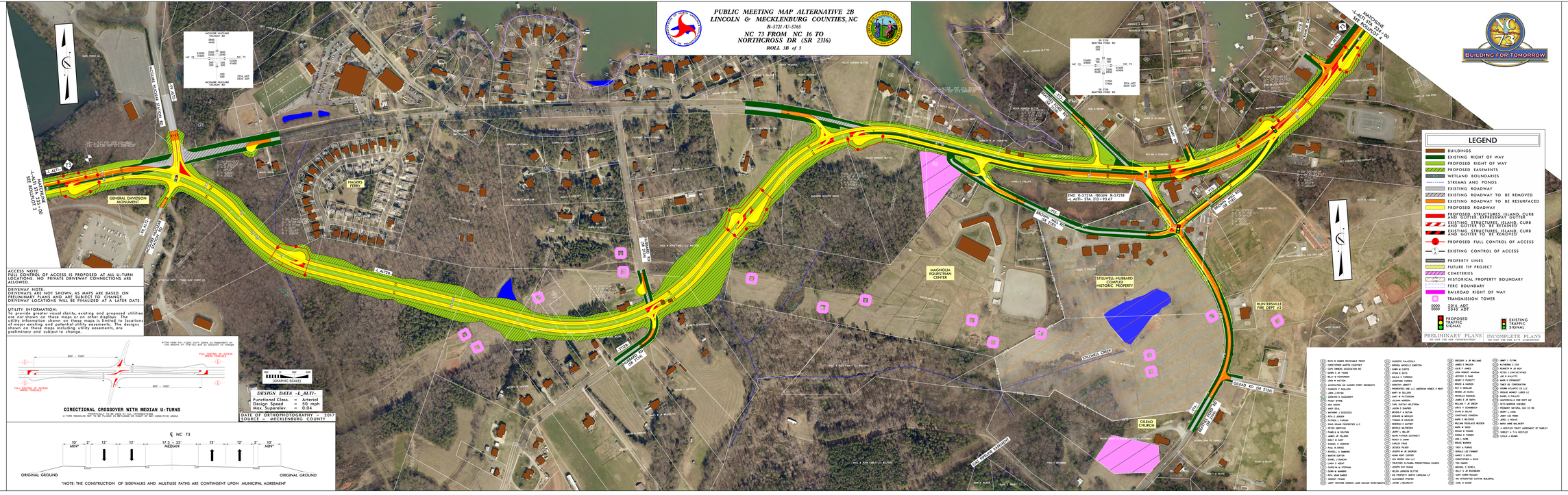

ACCESS NOTE:
FULL CONTROL OF ACCESS IS PROPOSED AT ALL U-TURN LOCATIONS. NO PRIVATE DRIVEWAY CONNECTIONS ARE ALLOWED.

DRIVEWAY NOTE:
DRIVEWAYS ARE NOT SHOWN, AS MAPS ARE BASED ON PROPERTY LINES. THEY ARE SUBJECT TO CHANGE. DRIVEWAY LOCATIONS WILL BE FINALIZED AT A LATER DATE.

UTILITY INFORMATION:
To provide greater visual clarity, existing and proposed utilities are not shown on these maps or on other displays. The utility information shown on these maps is limited to locations of utility conflicts requiring relocations. The designs shown on these maps including utility easements, are preliminary and subject to change.

DIRECTIONAL CROSSOVER WITH MEDIAN U-TURNS

U-TURN WIDENING ARE TO BE PLACED AT THE LEFT OF THE EXISTING LANE

*NOTE: THE CONSTRUCTION OF SIDEWALKS AND MULTIUSE PATHS ARE CONTINGENT UPON MUNICIPAL AGREEMENT

* The lane for right turns is dependent on the amount of traffic in the right turn lane

0' 50' 100'
(GRAPHIC SCALE)

DESIGN DATA -L_ALT1-

Functional Class. = Arterial
Design Speed = 50 mph
Max. Superelev. = 0.04

DATE OF ORTHOPHOTOGRAPHY = 2017
SOURCE = MECKLENBURG COUNTY

1	RUTH B EDWARD REVOCABLE TRUST
2	CHRISTOPHER MARTIN COURTNEY
3	CAFE DAMERON ASSOCIATION INC
4	JAMES A & JANICE L
5	BILLY & JO ATKINSON
6	JOHN W WATSON
7	ASSOCIATION NC HAGERS FERRY RESIDENTS
8	CHARLES F SHALLER
9	JOHN & JOYCE
10	LEONARD E GUIDHARDT
11	PEGGY BYRN
12	NEIL WATSON
13	ANDY DALA
14	ROBERT L SOSSOCEO
15	JOHN W JONES
16	PATRICK L PARSON
17	HOME GRAND PROPERTIES LLC
18	PETER GRIFFITHS
19	DANELLA M DOLPHIN
20	JAMES JR VILLARD
21	JAMES A & ANN
22	DANIEL J JOHNSON
23	PAUL N. CRAIG
24	RUSSELL A SAMANO
25	MARTIN SAWYER
26	JAMES & JANICE
27	LYNN S. ASBURY
28	CAROLYN M STEPHAN
29	DIANA M. MARRINO
30	RITA JEAN BAKER
31	VINCENT VILLANO
32	JOINT VENTURE GORDON LAND MASSAR INVESTMENTS
33	GIUSEPPE PALAZZOLO
34	BRENDA MICHELLE SWARTZWA
35	DANNY W CURTIS
36	DAVID & ANN
37	RAULO D PARRIERO
38	JOSEPHINE TORRES
39	DOMINION ABBOTT
40	PROPERTIES ONE LLC AMERICAN HOMES 4 RENT
41	JOHN & MARY ANN
42	GARY W RUTTERSON
43	JOLANA MORENA
44	CARL GUSTAV FURTNA
45	JOSEPH D SHAPIRO
46	JOHN & MARY ANN
47	EDWARD W WHELER
48	THOMAS B WHELER
49	DEBORAH D WATNEY
50	MICHELLE WATNEYSON
51	JERRY L MILLER
52	KEVIN PATRICK COSTNETT
53	JAMES & JANICE
54	CARLOS FRAILA
55	JESSICA FRAZIER
56	JOSEPH JR JR GRUPSKI
57	ADAM KENT CHAPSER
58	JOSEPH & JANICE
59	TRUSTEES CATAWBA PRESBYTERIAN CHURCH
60	JOSEPH RAY DUGAN
61	WILSON JOHNSON ELITIE
62	JHO PROPERTY NORTH CAROLINA LP
63	ALEXANDER PITERSTO
64	JACOB J WICKHAUT
65	GREGORY A JR WILLIAMS
66	ELIZABETH A WILLIAMS
67	JAMES E & MALINDA
68	JOHN ROBERT MARSDEN
69	ANTHONY D DAVE
70	HENRY D PAUNCETT
71	BRUCE A HARRIS
72	RICK V SHELLAR
73	JOHN & MARY ANN
74	MICHELLE DANIELL
75	CHARLES JR JAMES
76	WILLIAM T JR GREEN
77	MATTIE H SCHWABROCH
78	JOHN & MARY ANN
79	CONSTANCE CRANDELL
80	MARK S MILOSOSKI
81	WILLIAM DOUGLASS MEYERS
82	MARK W SNEED
83	JOHN & MARY ANN
84	DONNA D TURNER
85	JAMI L HAMB
86	BRUCE MARRIER
87	TROY A PUPKIS
88	DONALD LEE FURNER
89	NANCY T BOYES
90	CHARLES & MARY BOYES
91	TED GRIMER
92	MICHAEL S SCHELL
93	BILLY D JR MCKNURN
94	GARY EDWIN MEADOW
95	NC INTERSTATE CUSTOM BUILDERS,
96	CARL R SCHEER
97	JAMI L PLYNN
98	JOHN & MARY ANN
99	ELIZABETH A SOLL
100	PETER J CAPRIATHEWS
101	JOE D WILLETTE
102	MARK H CROMBAGET
103	TIMES SQ. CORPORATION
104	CROWN ATLANTIC CO LLC
105	CROWN ATLANTIC COMPANY LLC
106	DANIEL E PHILLIPS
107	HUNTERSVILLE FIRE DEPT INC
108	VITA MORROW DAVIDSON
109	PIEDMONT NATURAL GAS CO INC
110	JOHN & MARY
111	JAMES LEE MUSE
112	JOEL A REAVES
113	MARK ANNE MALWAITY
114	D. A. DUSTLER TRUST AGREEMENT OF SHIRLEY
115	SHIRLEY A T.A. DUSTLER
116	LESLIE J ADAMS

PUBLIC MEETING MAP ALTERNATIVE 2B
LINCOLN & MECKLENBURG COUNTIES, NC
NC 73 FROM NC 16 TO NORTHCROSS DR (SR 2316)
ROLL 3B of 5