PUBLIC MEETING MAP ALTERNATIVE 1
LINCOLN & MECKLENBURG COUNTIES, NC

R-5721-U-5765

NC 73 FROM NC 16 TO NORTHCROSS DR (SR 2316)

ROLL 1 of 5

NC 73 BUILDING FOR TOMORROW

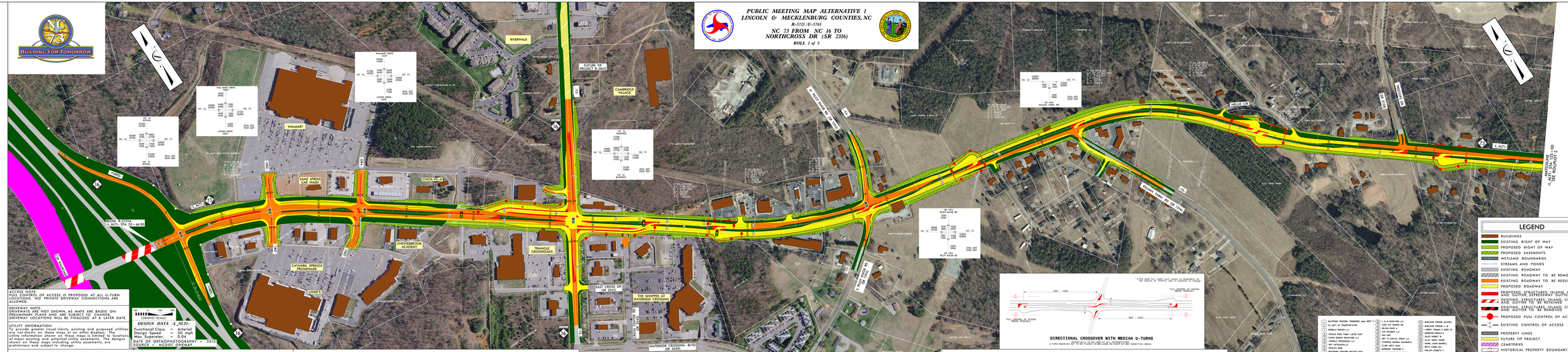
WALMART
RIVERWALK
FUTURE TIP PROJECT
CAMBRIDGE VILLAGE
SAMS SPRESS CAR WASH
CHICK-FIL-A
CHESTNEBROOK ACADEMY
CATAWBA SPRINGS PROMENADE
LOWES
TRIANGLE CROSSROADS
EAST CROSS DR
THE SHOPPES AT WATERSIDE CROSSING
WATERSIDE CROSSING BLVD
S. MAIN ST
NORTHCROSS DR
BATTLE DR
NORTHCROSS DR
L-ALTN
L-ALTN
NC 16
NC 73
NC 16 BUSINESS
NC 73
NC 16
NC 73
NC 16 BUSINESS
NC 73
NC 16 BUSINESS
NC 73
NC 16 BUSINESS