PUBLIC MEETING MAP ALTERNATIVE 1
LINCOLN & MECKLENBURG COUNTIES, NC

R-5721 /U-5765

NC 73 FROM NC 16 TO NORTHCROSS DR (SR 2316)

ROLL 3 of 5

NC 73 BUILDING FOR TOMORROW

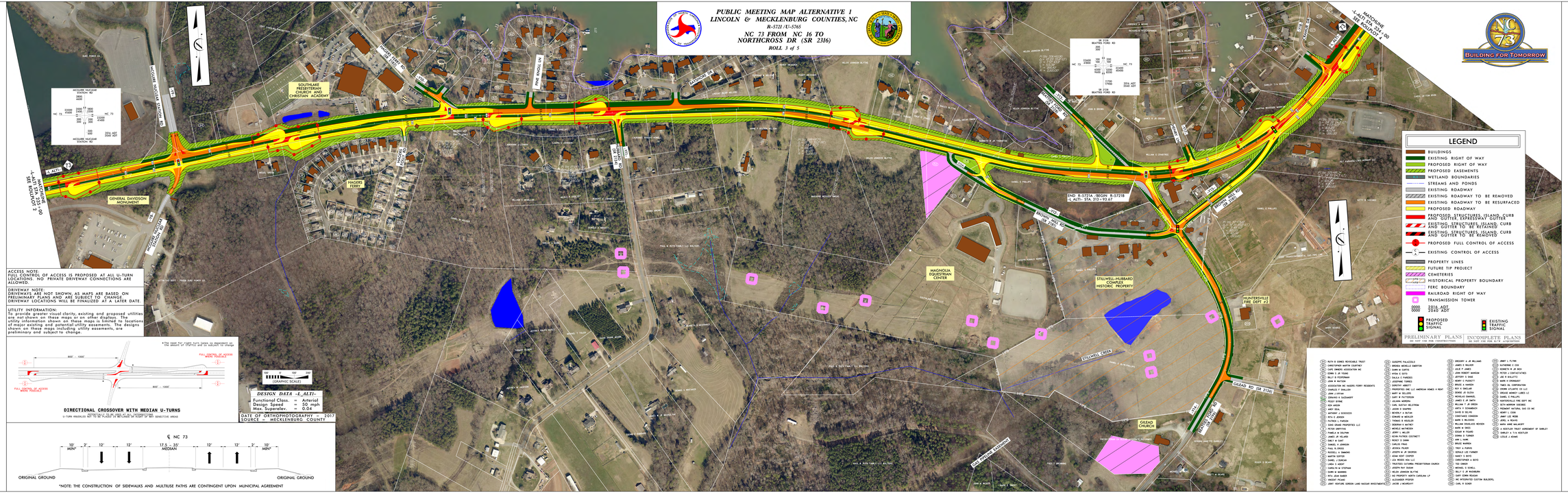

ACCESS NOTE:
FULL CONTROL OF ACCESS IS PROPOSED AT ALL U-TURN LOCATIONS. NO PRIVATE DRIVEWAY CONNECTIONS ARE ALLOWED.

DRIVEWAY NOTE:
DRIVEWAYS ARE NOT SHOWN, AS MAPS ARE BASED ON PROPERTY LINES. MAPS ARE SUBJECT TO CHANGE. DRIVEWAY LOCATIONS WILL BE FINALIZED AT A LATER DATE.

UTILITY INFORMATION:
To provide greater visual clarity, existing and proposed utilities are not shown on these maps or on other displays. The utility information shown on these maps is limited to locations of utility easements. Utility easements and designs shown on these maps including utility easements, are preliminary and subject to change.

0' 50' 100'
(GRAPHIC SCALE)

DESIGN DATA -L- ALTI-

Functional Class. = Arterial
Design Speed = 50 mph
Max. Superelev. = 0.04

DATE OF ORTHOPHOTOGRAPHY = 2017
SOURCE = MECKLENBURG COUNTY

(1) RUTH G JONES REVOCABLE TRUST
(2) CHRISTOPHER MARTIN COURTNEY
(3) CAFE OMNERS ASSOCIATION INC
(4) JAMES A. HAGERS
(5) BILLY R STEPHENS
(6) JOHN W WATSON
(7) ASSOCIATION NC HAGERS FERRY RESIDENTS
(8) CHARLES F SHALLER
(9) JOHN A. GOODSON
(10) EDWARD H BUCKNANDY
(11) PEGGY BYRN
(12) NEIL WILSON
(13) ABBY DALL
(14) JAMES A. SOOSSEDO
(15) BRYCE JOHNSON
(16) PATRICK A PARSON
(17) LAKE GRAND PROPERTIES LLC
(18) PETER GRIFFITHS
(19) PAMELA M DOLPHIN
(20) JAMES JR VILLARD
(21) JAMES A. HAGERS
(22) DANIEL H JOHNSON
(23) PAUL N. CRUSO
(24) RUSSELL A SIMMONS
(25) MARTIN SAWYER
(26) JAMES A. HAGERS
(27) LORIE S. ASBURY
(28) CAROLYN M STEPHAN
(29) JOHN W. MORRISS
(30) RITA JEAN BAKER
(31) VINCENT VILLARD
(32) JOINT VENTURE EDWIN LAND NASSAR INVESTMENTS
(33) GIUSEPPE PALLOZZOLO
(34) BRENDA MICHELLE SWARTZIN
(35) DANNY W CURTIS
(36) DAVID A. HAGERS
(37) RALLIS D PARRISH
(38) JOSEPHINE TORRES
(39) DOROTHY ABBOTT
(40) PROPERTIES ONE LLC AMERICAN HOMES 4 RENT
(41) JOHN A. HAGERS
(42) MARY W RUTHERFORD
(43) JULIANA MORENA
(44) CARL GUSTAV HELLSTRAM
(45) JASON D SHAFRO
(46) JOHN A. HAGERS
(47) EDWARD W MOULDER
(48) THOMAS B MOULDER
(49) DEBORAH D MATHIS
(50) MICHELLE MATHESON
(51) JERRY L. MILLER
(52) KEVIN PATRICK COSTNOTT
(53) JOHN A. HAGERS
(54) CARLOS PINALS
(55) JESSICA PALDER
(56) JOSEPH JR JR SHUFORD
(57) ADAM HUNT COOPER
(58) JOHN A. HAGERS
(59) TRUSTEES SOUTHLAKE PRESBYTERIAN CHURCH
(60) JOSEPH RAY DUGAN
(61) HELEN JOHNSON BLYTHE
(62) IHG PROPERTY NORTH CAROLINA LP
(63) ALEXANDER PITERSES
(64) JACOB J MCCRACKIT
(65) GREGORY A JR WILLIAMS
(66) JAMES E MALONE
(67) JAMES E MALONE
(68) JOHN ROBERT MARSHAN
(69) JEFFERY D DAVE
(70) KERRY D PUNCKOT
(71) BRUCE A HARDEN
(72) RICK H SHELLAR
(73) JOHN A. HAGERS
(74) MICHELLE DANIEL
(75) JAMES E JR SMITH
(76) WILLIAM T JR GREEN
(77) MATTA H SOMMERCOT
(78) JAMES E. SMITH
(79) CONSTANCE CRANDELL
(80) DAWN S MILLOUGH
(81) WILLIAM DOUGLASS MEYERS
(82) MARK W. GREES
(83) DAVID A. TURNER
(84) DONNA D TURNER
(85) JAMI L. HAMM
(86) BRUCE HARDEN
(87) TROY A PUPKIS
(88) DONALD LEE FURNESS
(89) NANCY T BOYES
(90) JAMES MICHAEL BOYES
(91) TED GRIMER
(92) MICHAEL S SCHELL
(93) BILLY D JR MCKNIGHT
(94) DAPPY DERMA MCLEOD
(95) NC INTERNATIO CUSTOM BUILDERS,
(96) CARL R SCHEER
(97) JIMMY L PLYLNN
(98) ROBERT A. GRAY
(99) DONNETTA S. GRAY
(100) PETER J CAPRIATTHES
(101) JOE D WILLETTE
(102) MARK H CROMBAGOT
(103) TWO OL CORPORATION
(104) CROWN ATLANTIC CO LLC
(105) SBA TOWERS VIII CO LLC
(106) DANIEL E PHILLIPS
(107) HUNTERSVILLE FIRE DEPT INC
(108) SITA MORROW DIVISION
(109) PIEDMONT NATURAL GAS CO INC
(110) JAMES A. GRAY
(111) JIMMY LEE MOORE
(112) JOSEL A REAVES
(113) MARK ANNE MALAKOFF
(114) A. GUSTLER TRUST AGREEMENT OF SHIRLEY
(115) SHIRLEY A T.U. GUSTLER
(116) LESLIE J ADAMS

PUBLIC MEETING MAP ALTERNATIVE 1
LINCOLN & MECKLENBURG COUNTIES, NC
NC 73 FROM NC 16 TO NORTHCROSS DR (SR 2316)
ROLL 3 of 5

PUBLIC MEETING MAP ALTERNATIVE 1
LINCOLN & MECKLENBURG COUNTIES, NC
NC 73 FROM NC 16 TO NORTHCROSS DR (SR 2316)
ROLL 3 of 5