PUBLIC MEETING MAP ALTERNATIVE 1
LINCOLN & MECKLENBURG COUNTIES, NC
R-5721 /U-5765

NC 73 FROM NC 16 TO NORTHCROSS DR (SR 2316)
ROLL 4 of 5

NC 73 BUILDING FOR TOMORROW

LEGEND

- BUILDINGS
- EXISTING RIGHT OF WAY
- PROPOSED RIGHT OF WAY
- PROPOSED EASEMENTS
- WETLAND BOUNDARIES
- STREAMS AND PONDS
- EXISTING ROADWAY
- EXISTING ROADWAY TO BE REMOVED
- EXISTING ROADWAY TO BE RESURFACED
- PROPOSED ROADWAY
- PROPOSED STRUCTURES (ISLAND, CURB AND GUTTER AND SIDEWALK GUTTER)
- EXISTING STRUCTURES (ISLAND, CURB AND GUTTER) TO BE RETAINED
- EXISTING STRUCTURES (ISLAND, CURB AND GUTTER) TO BE REMOVED
- PROPOSED FULL CONTROL OF ACCESS
- EXISTING CONTROL OF ACCESS
- PROPERTY LINES
- FLOOD TIP PROJECT
- CEMETERIES
- HISTORICAL PROPERTY BOUNDARY
- FERC BOUNDARY
- RAILROAD RIGHT OF WAY
- TRANSMISSION TOWER
- 2016 AADT / 2040 ADT
- PROPOSED TRAFFIC SIGNAL
- EXISTING TRAFFIC SIGNAL

PRELIMINARY PLANS | INCOMPLETE PLANS
DO NOT USE FOR CONSTRUCTION | DO NOT USE FOR R/W acquisition

LINCOLN & MECKLENBURG COUNTIES, NC
NC 73 FROM NC 16 TO NORTHCROSS DR (SR 2316)
ROLL 4 of 5

ACCESS NOTE:
ALL CONTROL OF ACCESS IS PROPOSED AT ALL U-TURN LOCATIONS. NO PRIVATE DRIVEWAY CONNECTIONS ARE ALLOWED.

DRIVEWAY NOTE:
DRIVEWAYS ARE NOT SHOWN, AS MAPS ARE BASED ON PRELIMINARY PLANS AND ARE SUBJECT TO CHANGE. DRIVEWAY LOCATIONS WILL BE FINALIZED AT A LATER DATE.

UTILITY INFORMATION:
To provide greater visual clarity, existing and proposed utilities are not shown on these maps or on other displays. The Utility Information shown on these displays includes the locations of major existing and potential utility easements. The designs shown on these maps including utility easements, are preliminary and subject to change.

DIRECTIONAL CROSSOVER WITH MEDIAN U-TURNS
SCALE: 1" = 1000'
U-TURN MANEUVER WITHIN THE PLANTED MEDIAN IS PROHIBITED IN ANY SENSITIVE AREAS

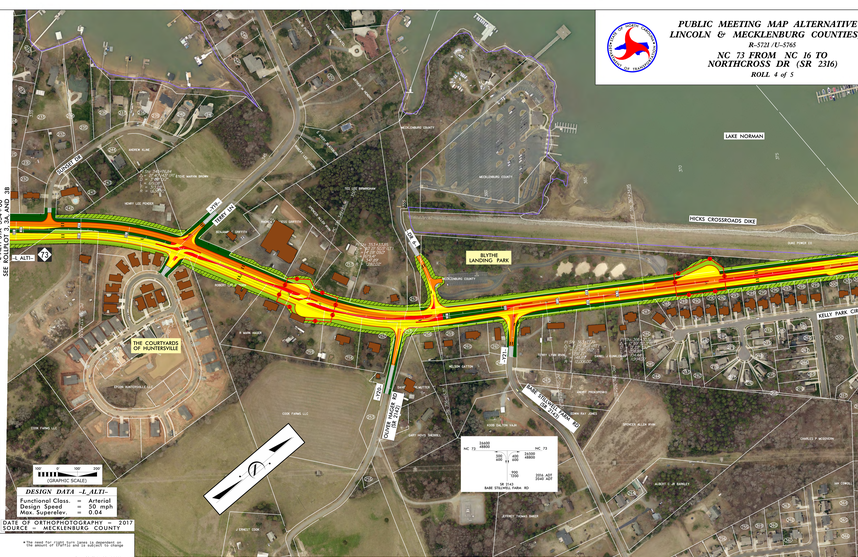
LAKE NORMAN
MECKLENBURG COUNTY
LINCOLN COUNTY
CONCORD RD
BRIDGE RD
SR 2316
MATCHLINE A-04 SEE A-CALTI-STA 334+00
SEE A-CALTI-STA 338+00
L ALTI-73
BLYTHE LANDING PARK
HICKS CROSSROADS DWY
SR 2316
THE COURTYARDS OF HUNTERSVILLE
DOM TURNS NC 16 FROM NC 73
SR 2316
SR 2316
SR 2316