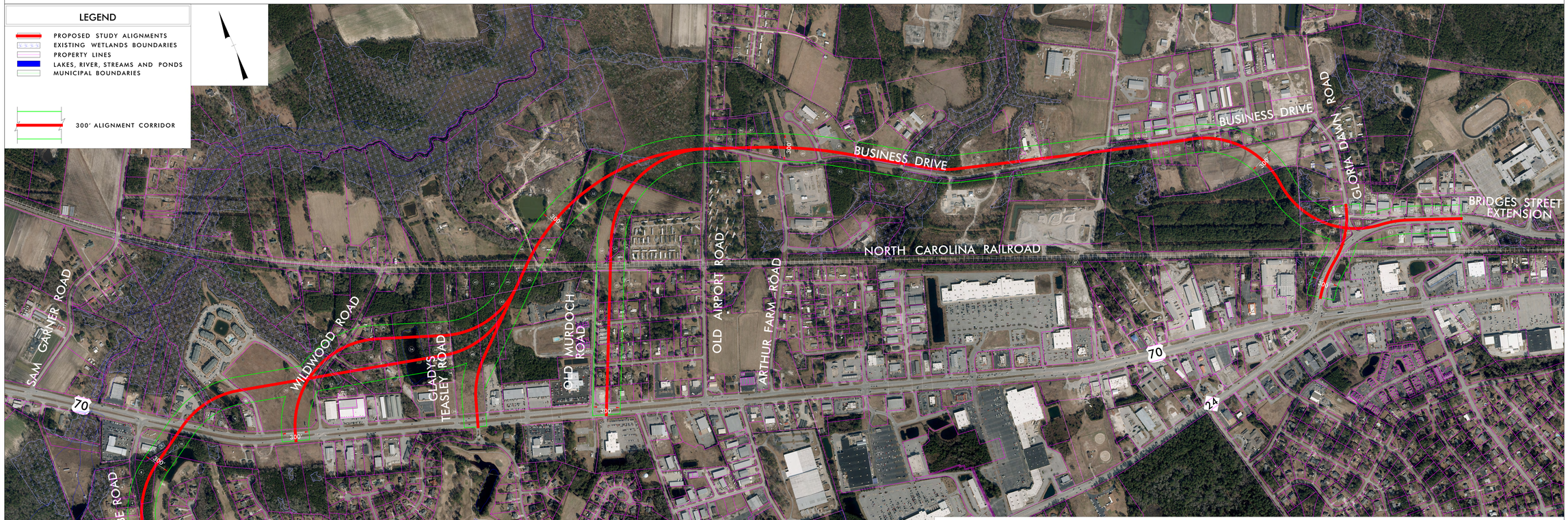

PUBLIC MEETING MAP
BRIDGES STREET EXTENSION
CARTERET COUNTY
WBS # 50219.1.1
NCDOT STIP PROJECT # R-5727
MAP 1 OF 1

1. INNIS, DAVID K
2. DUNN, EDWARD EARL JR
3. DUNN, JESSE EARL
4. MOREHEAD CITY FORD INC
5. DUNN, JESSE EARL ETUX JESSIE
6. BRIDGERS, DOUGLAS ETUX MARY
7. TAYLOR, RITA JANE RIGGS
8. MCCLUNG, S GENE
9. LOODGULT PROPERTIES MANAGEMENT INC
10. WILLIFORD, CHARLES RICHARD
11. JASSA GROUP LLC
12. GARNER, WILLARD C ETUX JUDY
13. OLD LIVE OAK LLC
14. SAYGER, SUE ETVIR MARK
15. MCCABE, WILLIAM Z ETUX WINIFRED
16. DAVIS, MARY MCCABE HEIRS
17. CARTER, HOWARD D ETUX KAREN L
18. TOWN OF MOREHEAD CITY
19. VININGS AT MOREHEAD LLC
20. SAILFISH WILDWOOD LLC
21. MURDOCH, STEPHEN ALBERT
22. MURDOCH, PRESTON E ETUX
23. SPACEY PROJECTS TOO LLC
24. LABEN LLC
25. WILD WOOD COMPANY LLC
26. DUNN, JAMES DAVID ETUX MELINDA
27. WILDWOOD PRESBYTERIAN CHURCH
28. MURDOCH, MAC JOHN
29. MURDOCH, MAC JOHN
30. DAVIS, LESLIE M JR
31. ROSS, LARRY R ETUX DEBORAH
32. FARLEY, JILL MARIE RICHARDSON
33. DASHNER, BRIAN M ETUX CYNTHIA N
34. STYRON, LARRY WAYNE
35. DICKINSON, RACHEL
36. WATSON, VIRA M
37. DICKINSON, DON PAUL
38. DICKINSON, DON PAUL ETUX LUCRET
39. STYRON, LARRY WAYNE
40. SEGRAVE PROPERTY HOLDINGS LLC
41. SOUTH BANKS COMMUNITY CHURCH
42. BLUE POINT BAY LLC
43. MURDOCH, MAC J
44. MRUDOCH, MARGARET C
45. MURRAY, RUFUS E ETUX SHARON J
46. WATSON, VIRA M
47. NC RAILROAD COMPANY
48. WILLIAMS, KENNETH RAY
49. WILLIAMS, RALPH G ETAL SANDRA F
50. BROWN, BRADLEY E ETUX LORIE W
51. MANNING, STEVEN PATRICK
52. MOORE, MICHAEL ANTHONY
53. WADE WILLIAM A ETUX JOYCE P
54. TURNER, ANDREW S
55. RHJH REALTY INVESTMENTS LLC
56. GREENE, TERRENCE JOHN
57. SPELL, LLOYD ETUX PATRICIA
58. GREENE, TERRENCE JOHN
59. TURNER, ANDREW S
60. WALTON, THOMAS A
61. BAILEY, THOMAS LEROY
62. PITTMAN, TIMOTHY L
63. CONSTANTINE, JOHN D ETUX ESTER
64. WRAY, ROBERT T ETUX EMMA
65. KETNER, STEVEN WAYNE
66. KETNER, STEVEN WAYNE
67. LLOYD, MARY PAULINE
68. GOLF & SHORE PROPERTIES INC
69. PARK VILLAS HOLDINGS LLC
70. MOREHEAD CITY SELF STORAGE LLC
71. WALRATH MARGARET SWINDEL ETVIR
72. RAMSEY, THOMAS CRAWFORD
73. RAMSEY, THOMAS CRAWFORD
74. PARKER, JEANNETTE F L/T
75. BRIGHT, GERALD
76. TGW LLC
77. MURPHY, MAX STANLEY
78. MURPHY, MAX STANLEY
79. GOODING, GARY LEE
80. HADNOT FARM INVESTMENTS LLC
81. GOODING, GARY LEE
82. PITTMAN, CHESTER A JR TRUS ETAL
83. RHJH REALTY INVESTMENTS LLC
84. GRIFFIS, RICHARD H ETUX SHEILIA
85. TOWN OF MOREHEAD CITY
86. SMITH, NORMA EAST
87. SMITH, NORMA EAST
88. CROSBY, GLENDA FAYE
89. FREEMAN COASTAL PROPERTIES LLC
90. DUKE ENERGY PROGRESS LLC
91. REBECCA MARSON ENTERPRISES LLC
92. CARTERET COUNTY
93. WILLIS, MALCOLM R ETUX AVIS L/T
94. MCLAMB RONALD A ETUX L BENNETT
95. CBC FACILITY LLC
96. R B 1 PROPERTIES LLC
97. CARTERET COUNTY
98. BSR PROPERTIES LLC
99. TITAN CAROLINA CONCRETE LLC
100. SIMPSON SARA L
101. SIMPSON SARA L
102. JONES BROTHERS PARTNERSHIP LLP
103. STYRON, LARRY WAYNE
104. STONE, GARY K ETUX ANITA
105. PARKS, TIMOTHY NEIL ETUX JULIA
106. HALE, CHARLES H ETUX MARY D
107. NORTON, DAVID A ETUX KAREN D
108. N C STATE PORTS AUTHORITY
109. SPACEY PROJECTS TOO LLC
110. SPACEY PROJECTS TOO LLC
111. SPACEY PROJECTS TOO LLC
112. JONES, ANNIE M
113. ROY, GLENDA BRYANT ETVIR DANIEL
114. BRYANT, MICHAEL R
115. LMN PROPERTIES LLC
116. TURNAGE, MICHAEL ETUX SUSAN
117. SPACEY PROJECTS LLC
118. TURNAGE INVESTMENTS LLC
119. TURNAGE INVESTMENTS LLC
120. SPACEY PROJECTS TOO LLC
121. JONES, KERRY ETAL NATHAN
122. SPACEY PROJECTS TOO LLC
123. JONES, CASSIE L/T
124. BALDWIN, DAVID W ETUX LEE ANN
125. PITTMAN, CHESTER A JR
126. DOWNEY COASTAL INVESTMENTS LLC
127. MOREHEAD BLOCK & TILE CO INC
128. MOREHEAD BLOCK & TILE CO INC
129. MOREHEAD BLOCK & TILE CO INC
130. EVANSTON MOREHEAD LLC
131. EVANSTON MOREHEAD LLC
132. BELL MICHAEL B ETUX BETTIE H
133. BELL MICHAEL B ETUX BETTIE H
134. ZP NO 185 LLC
135. GARNER, JEFFREY GRANT
136. GARNER, JEFFREY GRANT
137. GARNER, VERNON JACKSON JR TRUST
138. SEE, RICHARD WAYNE SR
139. HORTON DAVID A ETUX KAREN D
140. BRIDGES ST MINI STORAGE LLC
141. MOREHEAD CUSTOMS LTD
142. ANTHONY, THOMAS E D/B/A
143. ANTHONY, THOMAS E ETUX D/B/A
144. STONE JOHN W III ETUX PHYLLIS
145. LSB HOLDINGS LLC
146. MCKEEL PROPERTIES LLC
147. EITNER-JAYNE ENTERPRISES LLC
148. GWC PROPERTIES
149. RICE, JESSICA NICOLE
150. LEWIS, ELMER J
151. LEWIS, ELMER J
152. WETHERINGTON, HERMAN J JR ETUX
153. NAVARRO, RAMON G ETUX ADELINA
154. TURNER, DIANE ELEANOR

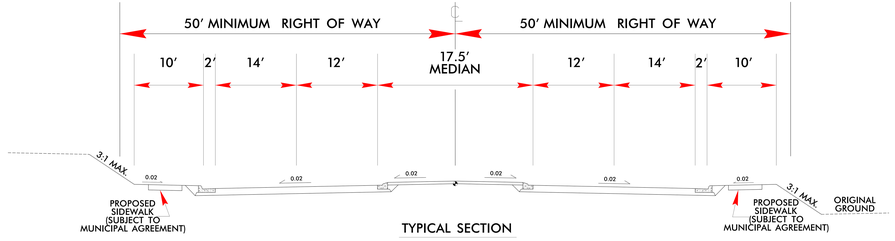

TYPICAL SECTION

200' 0' 200' 400'
100'

PRELIMINARY PLANS
DO NOT USE FOR CONSTRUCTION

PUBLIC MEETING MAP
BRIDGES STREET EXTENSION
CARTERET COUNTY
WBS # 50219.1.1
NCDOT STIP PROJECT # R-5727