DESIGN PUBLIC MEETING MAP

PROJECT 50197.1.1 (R-5739)

NORTHAMPTON COUNTY

NC 46 FROM NC 48 IN GASTON TO THE VIRGINIA STATE LINE

ROLL 1 OF 5

1	JOHN W. OWENS, ET UX	15	GEORGE R. OWENS, ET UX
2	JOHN W. OWENS, ET UX	16	GEORGE R. OWENS, ET UX
3	JOHN W. OWENS, ET UX	17	GEORGE R. OWENS, ET UX
4	JOHN W. OWENS, ET UX	18	CHESTER L. ALEXANDER, HEIRS
5	SELENA EDMONDS, HEIRS	19	ODELL M. BROOKS
6	DEBORAH M. PATILLO	20	ODELL M. BROOKS
7	GEORGE R. OWENS, ET UX	21	FANNIE L. GREEN, TRUSTEE
8	LOUIS POWELL, ET UX	22	FANNIE L. GREEN, TRUSTEE
9	SHIELDA D. ARRINGTON	23	THE T. VINCENT FAMILY LIMITED PARTNERSHIP
10	JEANNE I. DICKENS, TRUSTEE		
11	SUSIE VINCENT	24	NEVA S. MELTON
12	CHERYL D. VINCENT	25	NEVA S. MELTON
13	CHERYL D. VINCENT	26	CARLTON H. JARRETT, SR
14	GEORGE R. OWENS, ET UX	27	DEBORAH VINCENT ARTIS

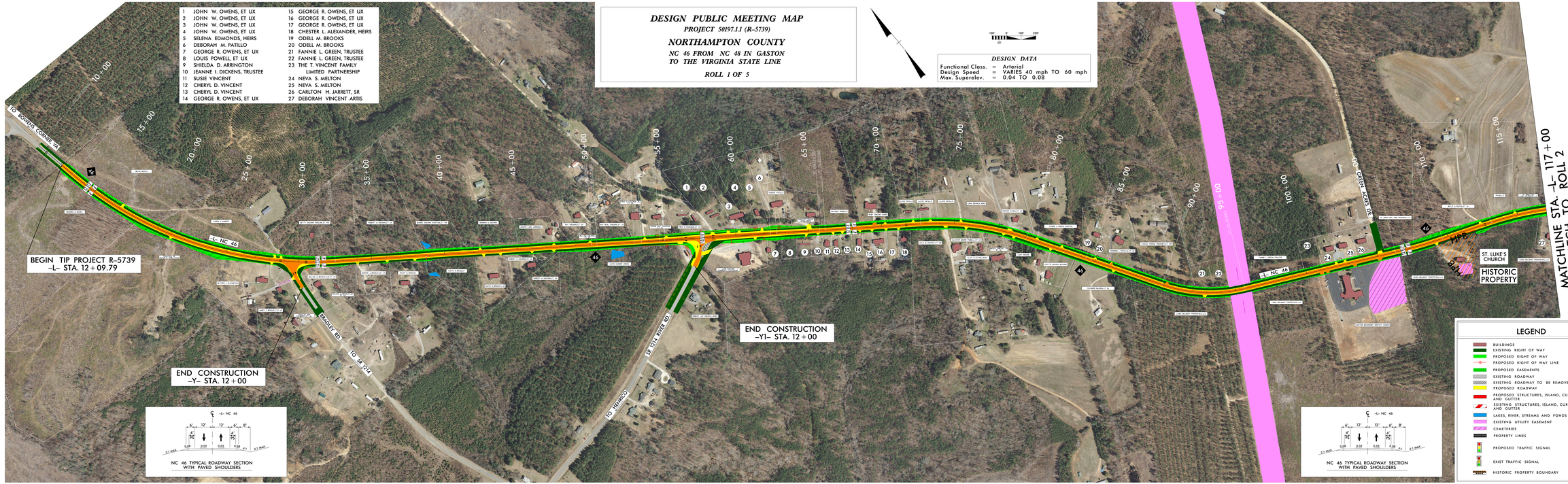

DESIGN DATA

Functional Class.	=	Arterial
Design Speed	=	VARIES 40 mph TO 60 mph
Max. Superelev.	=	0.04 TO 0.08

NC 46 TYPICAL ROADWAY SECTION WITH PAVED SHOULDERS

NC 46 TYPICAL ROADWAY SECTION WITH PAVED SHOULDERS

LEGEND

- BUILDINGS
- EXISTING RIGHT OF WAY
- PROPOSED RIGHT OF WAY
- PROPOSED RIGHT OF WAY LINE
- PROPOSED EASEMENTS
- EXISTING ROADWAY
- EXISTING ROADWAY TO BE REMOVED
- PROPOSED ROADWAY
- PROPOSED STRUCTURES, ISLAND, CURB AND GUTTER
- EXISTING STRUCTURES, ISLAND, CURB AND GUTTER
- LAKES, RIVER, STREAMS AND PONDS
- EXISTING UTILITY EASEMENT
- CEMETERIES
- PROPERTY LINES
- PROPOSED TRAFFIC SIGNAL
- EXIST TRAFFIC SIGNAL
- HISTORIC PROPERTY BOUNDARY

PRELIMINARY PLANS
NOT FOR CONSTRUCTION, RIGHT OF WAY OR UTILITY PURCHASE

AERIAL DATA SOURCE – GOOGLE EARTH, IMAGERY DATE 2013