DESIGN PUBLIC MEETING MAP

PROJECT 50197.1.1 (R-5739)

NORTHAMPTON COUNTY

NC 46 FROM NC 48 IN GASTON
TO THE VIRGINIA STATE LINE

ROLL 3 OF 5

DESIGN DATA

Functional Class.	=	Arterial
Design Speed	=	VARIES 40 mph TO 60 mph
Max. Superelev.	=	0.04 TO 0.08

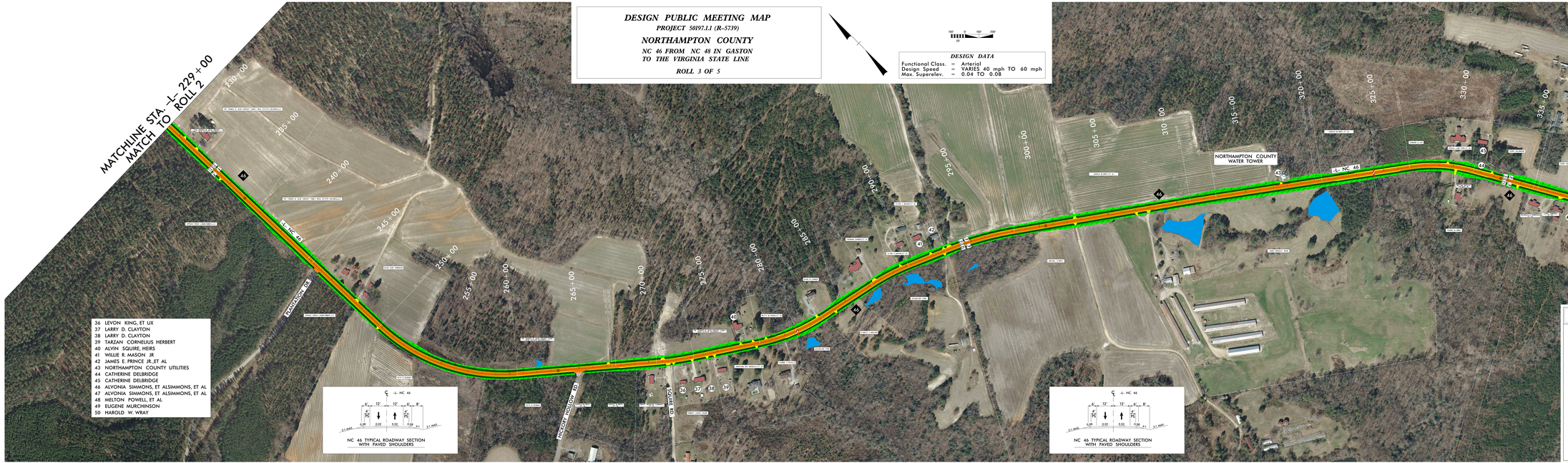

LEGEND

- BUILDINGS
- EXISTING RIGHT OF WAY
- PROPOSED RIGHT OF WAY
- PROPOSED RIGHT OF WAY LINE
- PROPOSED EASEMENTS
- EXISTING ROADWAY
- EXISTING ROADWAY TO BE REMOVED
- PROPOSED ROADWAY
- PROPOSED STRUCTURES, ISLAND, CURB AND GUTTER
- EXISTING STRUCTURES, ISLAND, CURB AND GUTTER
- LAKES, RIVER, STREAMS AND PONDS
- EXISTING UTILITY EASEMENT
- CEMETERIES
- PROPERTY LINES
- PROPOSED TRAFFIC SIGNAL
- EXIST TRAFFIC SIGNAL
- HISTORIC PROPERTY BOUNDARY

PRELIMINARY PLANS
DO NOT USE FOR CONSTRUCTION

AERIAL DATA SOURCE :- GOOGLE EARTH, IMAGERY DATE 2013