PUBLIC MEETING MAP

TIP PROJECT R-5748

HENDERSON COUNTY

SR 1127 (KANUGA RD) IMPROVEMENTS FROM SR 1123 (LITTLE RIVER RD) TO US 25 BUS (CHURCH ST)

ROLL 4 OF 4

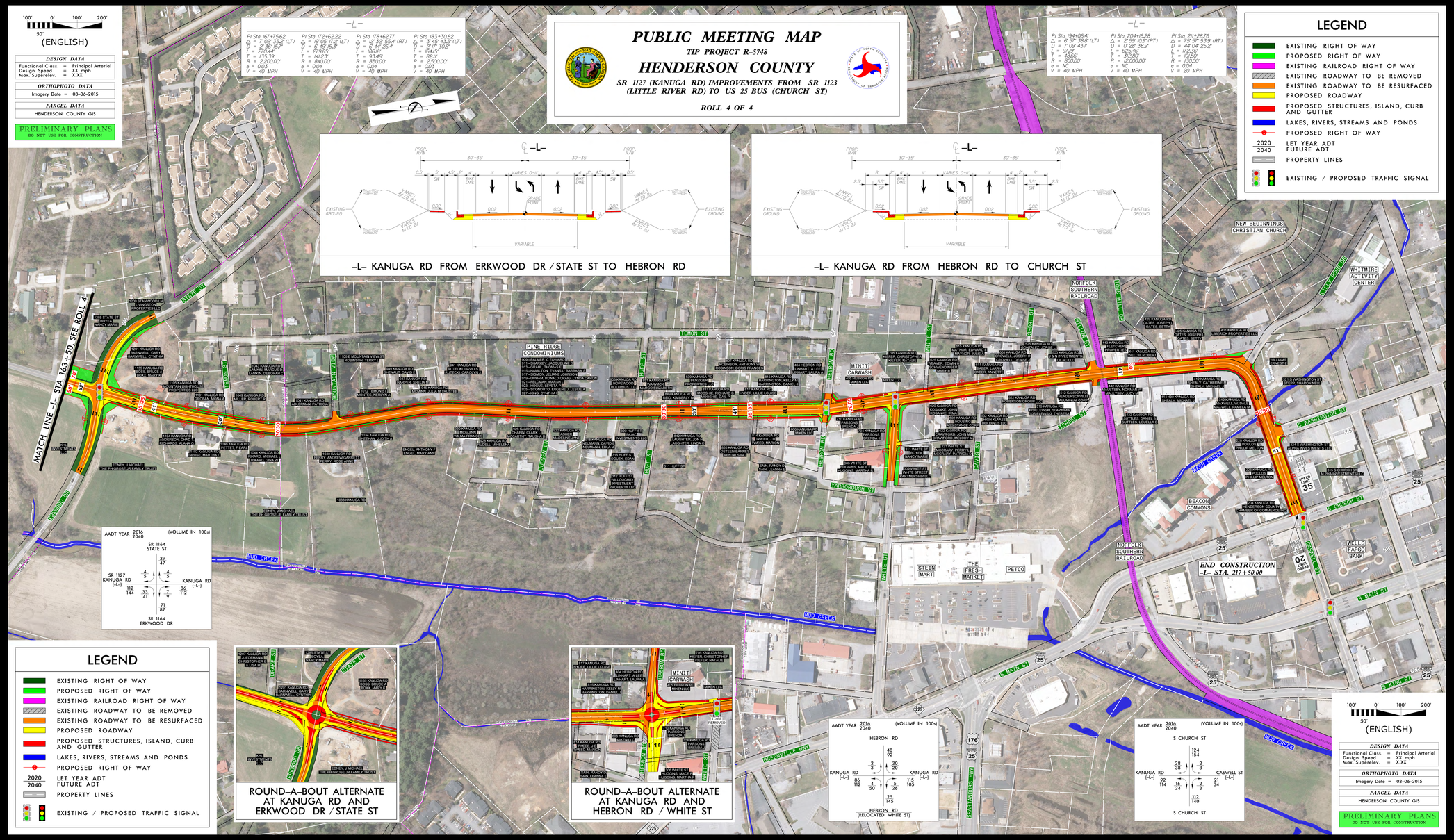

PUBLIC MEETING MAP
TIP PROJECT R-5748
HENDERSON COUNTY
SR 1127 (KANUGA RD) IMPROVEMENTS FROM SR 1123 (LITTLE RIVER RD) TO US 25 BUS (CHURCH ST)
ROLL 4 OF 4