PROJECT REFERENCE NO.	SHEET NO.
R-5757	1

Prepared in the Office of: SUMMIT DESIGN AND ENGINEERING SERVICES

NC FIRM LICENSE: Non-P-0133
5121 Woodmansdale Drive
Wilmington, NC 28403
(910) 762-5616
FAX: 732-616-7 ext

50' 25' 0' 50' 100'
(ENGLISH)

PUBLIC MEETING MAP

PROJECT TIP R-5757

NORTHAMPTON COUNTY

NC 305 FROM THE SEABOARD TOWN LIMITS TO THE HARTFORD COUNTY LINE
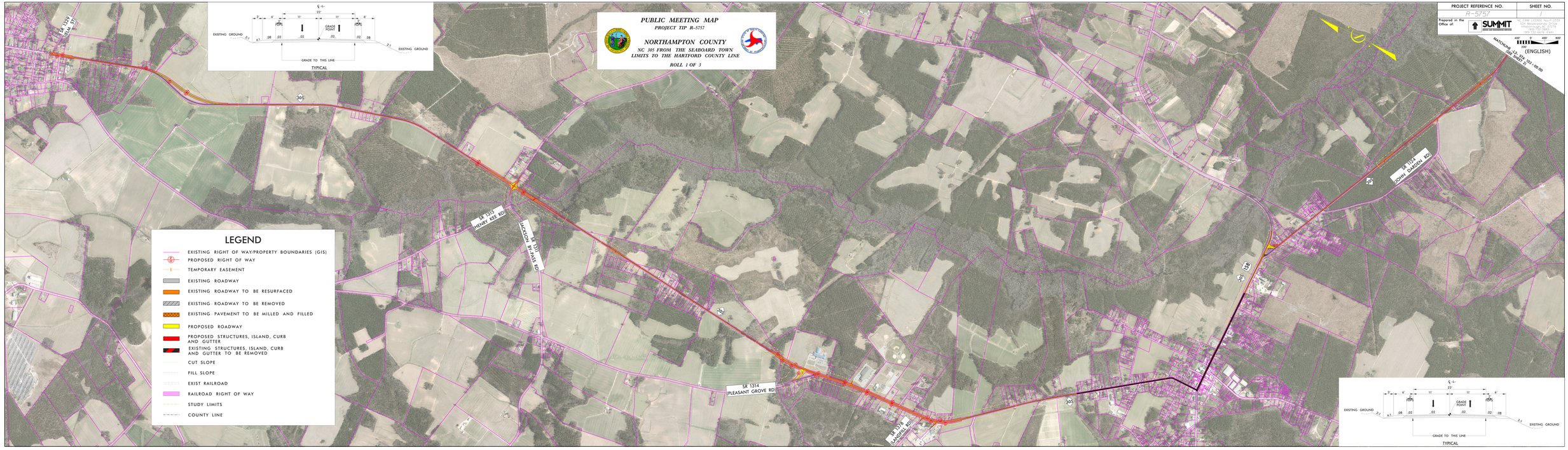
ROLL 1 OF 3