DESIGN PUBLIC MEETING MAP

PROJECT 44691.1.1
TIP PROJECT: R-5759

WILKES COUNTY

WIDENING OF NC 115 FROM US 421 TO 2ND STREET

JULY 9, 2019

SHEET 3 OF 5

PRELIMINARY PLANS
DO NOT USE FOR CONSTRUCTION

DESIGN DATA

Functional Class. = MINOR ARTERIAL
Design Speed = 50 MPH
Max Superelev. = 0.04

60' 0' 60' 120'
30'
(ENGLISH)

LEGEND

- BUILDINGS
- EXISTING RIGHT OF WAY
- PROPOSED RIGHT OF WAY
- EXISTING EASEMENT
- PROPOSED EASEMENTS (DRAINAGE, CONSTRUCTION, AND UTILITY)
- EXISTING ROADWAY
- EXISTING ROADWAY TO BE REMOVED
- EXISTING ROADWAY TO BE RESURFACED
- PROPOSED ROADWAY
- PROPOSED STRUCTURES, RETAINING WALLS, ISLANDS, CURB AND GUTTER
- EXISTING STRUCTURES, ISLANDS, SIDEWALK CURB AND GUTTER TO BE RETAINED
- EXISTING STRUCTURES, ISLANDS, SIDEWALK CURB AND GUTTER TO BE REMOVED
- LAKES, RIVER, STREAMS AND PONDS
- PROPOSED RIGHT OF WAY
- EXISTING CONTROL OF ACCESS
- PROPERTY LINES
- EXISTING TRAFFIC SIGNAL

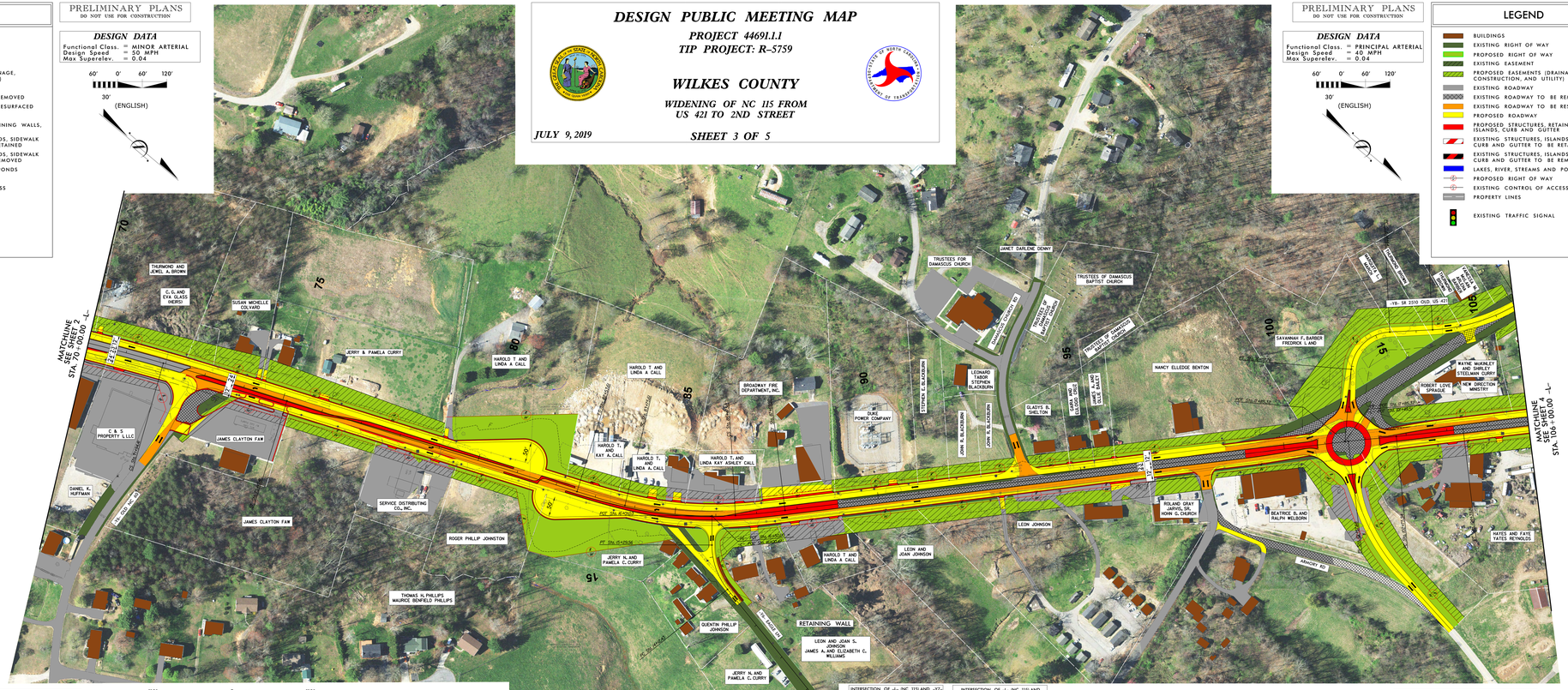
MATCHLINE SEE SHEET 2 STA. 70+00.00 -L-
MATCHLINE SEE SHEET 4 STA. 106+00.00 -L-
THURMOND AND JEWEL A. BROWN
C. G. AND EVA GLASS OVERSO
SUSAN MCHELLE COLVARD
JERRY & PAMELA CURRY
HAROLD T. AND LINDA A. CALL
HAROLD T. AND LINDA A. CALL
HAROLD T. AND KAY A. CALL
HAROLD T. AND LINDA A. CALL
HAROLD T. AND LINDA KAY ASHLEY CALL
BROADWAY FIRE DEPARTMENT, INC.
DUKE POWER COMPANY INC.
STEPHEN B. BLACKBURN
JOHN B. BLACKBURN
JOAN B. BLACKBURN
LEONARD AND STEPHEN BLACKBURN
GLADYS B. SHELTON
WILLIAM AND ELSIE DALE
JAMES A. AND ELSIE BALES
JANET DARLENE DENNY
TRUSTEES FOR DAMASCUS CHURCH
TRUSTEES OF DAMASCUS BAPTIST CHURCH
TRUSTEES OF DAMASCUS BAPTIST CHURCH
DAMASCUS CHURCH RD
NANCY ELLEDGE BENTON
SAVANNAH F. BARBER FREDRICK L. AND
WINSLOW L. WHEELER
WAYNE MCKINLEY AND SHIRLEY STEELMAN CURRY
ROBERT LOVE SPRADLE
NEW DIRECTION MINISTRY
-Y9- SR 2310 OLD US 421
C & S PROPERTY I, LLC
JAMES CLAYTON FAW
DANIEL K. HUFFMAN
SERVICE DISTRIBUTING CO., INC.
JAMES CLAYTON FAW
ROGER PHILLIP JOHNSTON
JERRY N. AND PAMELA C. CURRY
THOMAS N. PHILLIPS MAURICE BENFIELD PHILLIPS
QUENTIN PHILLIP JOHNSON
JERRY N. AND PAMELA C. CURRY
RETAINING WALL
LEON AND JOAN S. JOHNSON JAMES A. AND ELIZABETH C. WILLIAMS
HAROLD T. AND LINDA A. CALL
LEON AND JOAN JOHNSON
LEON JOHNSON
ROLAND GRAY JARVIS, SR. HORN G. CHURCH
BEATRICE B. AND RALPH WELBORN
ARMORY RD
HAYES AND FAYE YATES REYNOLDS
-L- (NC 115)
PT SN/SLOPE
PT SN/SLOPE
PT SN/SLOPE