STIP PROJECT NO. R-5759

PROPOSED WIDENING OF N.C. 115 (STATESVILLE ROAD)
FROM US 421 TO N.C. 18 (2ND STREET)
NORTH WILKESBORO, WILKES COUNTY, NORTH CAROLINA
WBS #44691.1.1
NOVEMBER 2018

100 50 0 100 200
ENGLISH

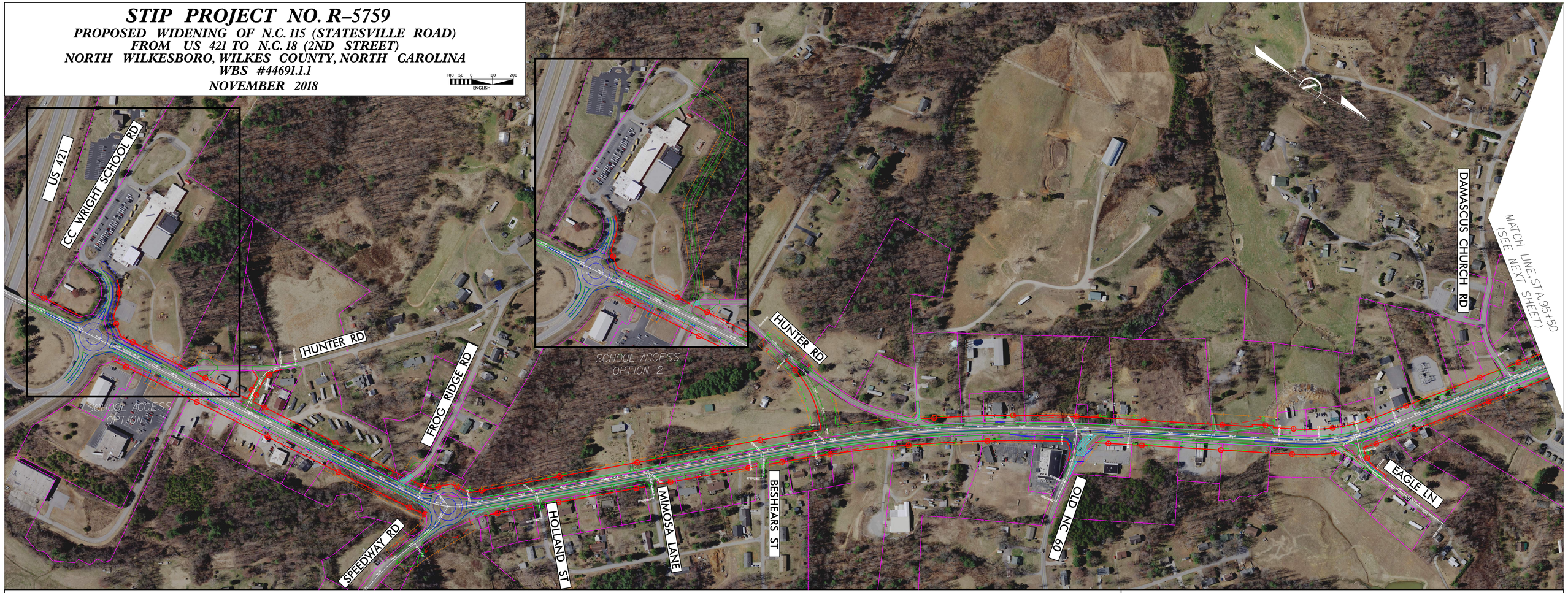

TYPICAL SECTIONS

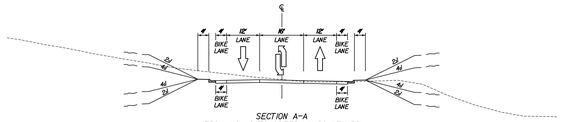

SECTION A-A
(FROM US 421 TO SPEEDWAY BOULEVARD)

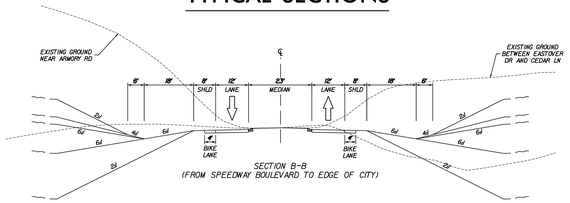

SECTION B-B
(FROM SPEEDWAY BOULEVARD TO EDGE OF CITY)

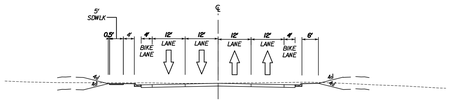

SECTION C-C
(FROM EDGE OF CITY TO YADKIN RIVER BRIDGE)

LEGEND

- EXISTING EASEMENT
- PROPOSED SIDEWALK
- PROPOSED EDGE OF TRAVELED WAY
- PROPOSED CURB & GUTTER
- PROPOSED SHOULDER
- PROPOSED GUARDRAIL
- PARCEL BOUNDARIES
- LIMITS OF CONSTRUCTION
- PAVEMENT DEMOLITION
- PROPOSED RIGHT OF WAY
- PROPOSED CONSTRUCTION EASEMENT