PUBLIC MEETING MAP

PROJECT 46881.1.1 (R-5796)

HERTFORD COUNTY

IMPROVEMENTS TO US 13 (MEMORIAL DRIVE) FROM NC 42 (S. ACADEMY STREET) INTERSECTION TO PEACHTREE STREET IN AHOSKIE

DECEMBER 2022

ROLL 1 OF 1

UTILITY INFORMATION:
TO PROVIDE GREATER VISUAL CLARITY, EXISTING AND PROPOSED UTILITIES ARE NOT SHOWN ON THESE MAPS. ADDITIONAL UTILITY INFORMATION IS ONLY SHOWN ON THESE MAPS IS LIMITED TO LOCATIONS OF MAJOR EXISTING AND POTENTIAL UTILITY EASEMENTS. THE DESIGNS SHOWN ON THESE MAPS, INCLUDING UTILITY EASEMENTS, ARE PRELIMINARY AND ARE SUBJECT TO CHANGE.

DRIVEWAY NOTE:
DRIVEWAYS ARE NOT SHOWN, AS MAPS ARE BASED ON PRELIMINARY PLANS AND ARE SUBJECT TO CHANGE. DRIVEWAY LOCATIONS WILL BE FINALIZED AT A LATER DATE.

PRELIMINARY PLANS
NOT FOR CONSTRUCTION
OR RIGHT-OF-WAY PURPOSES
INVESTITURE PLANS

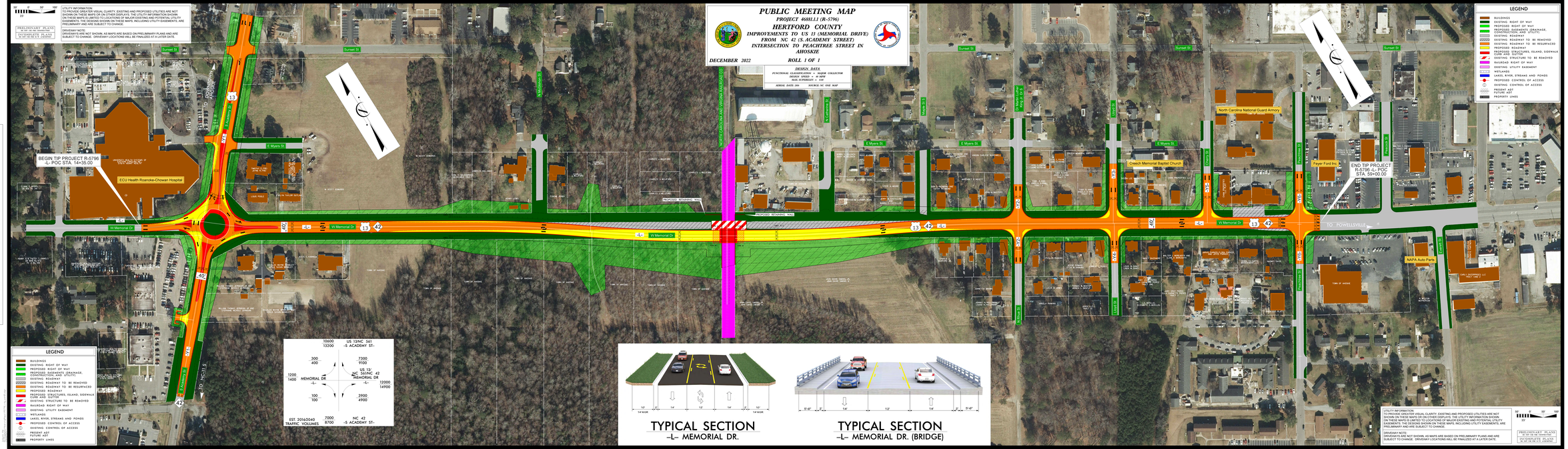

TYPICAL SECTION
-L- MEMORIAL DR.

TYPICAL SECTION
-L- MEMORIAL DR. (BRIDGE)

PUBLIC MEETING MAP
PROJECT 46881.1.1 (R-5796)
HERTFORD COUNTY
IMPROVEMENTS TO US 13 (MEMORIAL DRIVE) FROM NC 42 (S. ACADEMY STREET) INTERSECTION TO PEACHTREE STREET IN AHOSKIE
DECEMBER 2022
ROLL 1 OF 1