PUBLIC MEETING MAP
PROJECT 44997.1.1 (R-5797)
COLUMBUS COUNTY
US 74 AT SR 1506 (OLD BOARDMAN RD./ MACEDONIA CHURCH RD.)

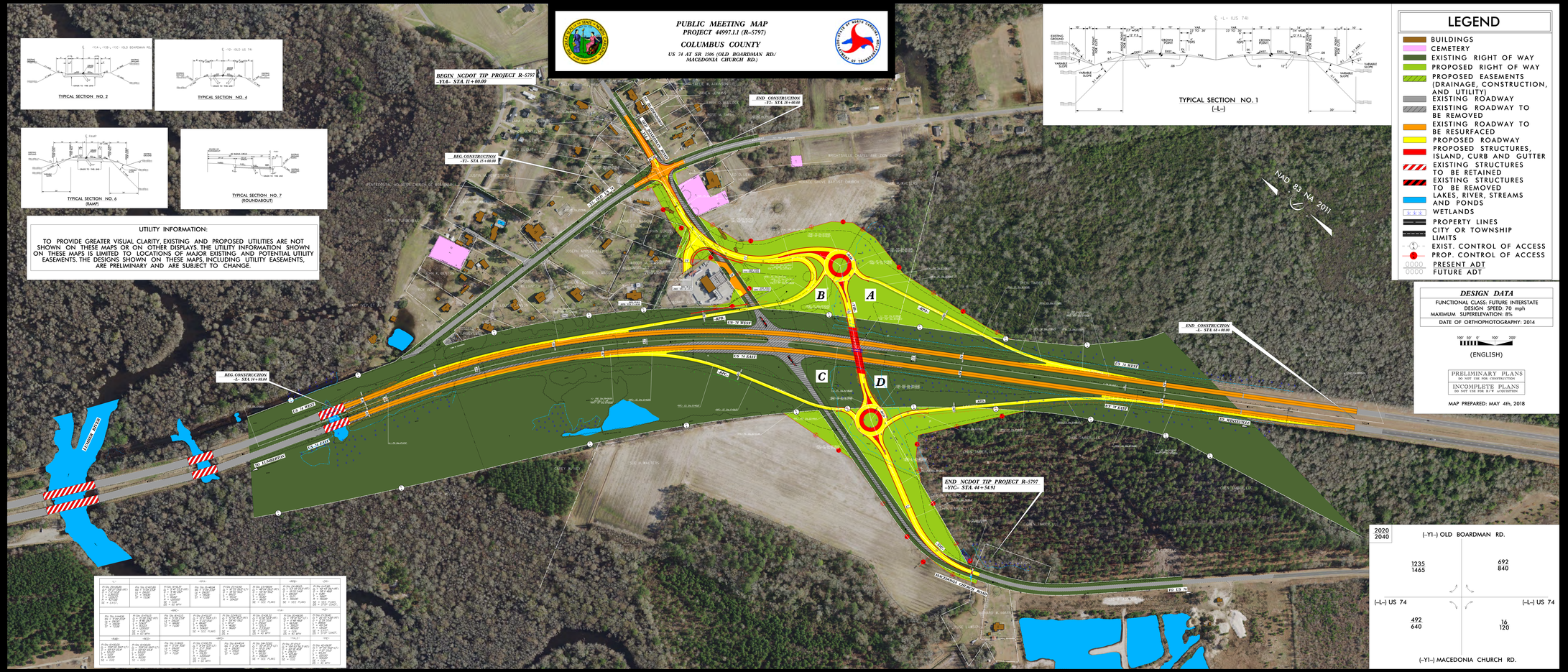

PUBLIC MEETING MAP
PROJECT 44997.1.1 (R-5797)
COLUMBUS COUNTY
US 74 AT SR 1506 (OLD BOARDMAN RD./ MACEDONIA CHURCH RD.)