PUBLIC MEETING MAP
PROJECT R-5809
BERTIE COUNTY

NC 45 MODERNIZATION:
PAVEMENT WIDENING AND
SHOULDER MODIFICATIONS

FROM WASHINGTON COUNTY
TO TOWN OF COLERAIN

ROLL 3 of 9

APRIL 2019

DESIGN DATA

Functional Class. = Major Arterial
Design Speed = 60 mph
Max. Superelevation = 0.06

100' 50' 0' 100' 200'
(ENGLISH)

PRELIMINARY PLANS
DO NOT USE FOR CONSTRUCTION

INCOMPLETE PLANS
DO NOT USE FOR R/W ACQUISITION

IMPACTS AND DRIVEWAY TIES

LIMITS OF CONSTRUCTION AND THEIR IMPACTS SHOWN ON THIS MEETING MAP ARE BASED OFF OF PRELIMINARY DESIGNS AND PRELIMINARY GROUND SURVEYS. DURING THE FINAL DESIGN STAGE, DESIGNERS WILL ATTEMPT TO MINIMIZE IMPACTS WHERE FEASIBLE USING FINAL GROUND SURVEYS. FINAL DRIVEWAY LOCATIONS WILL ALSO BE DETERMINED DURING FINAL DESIGN USING FINAL SURVEYS.

UTILITY INFORMATION

TO PROVIDE GREATER VISUAL CLARITY, EXISTING AND PROPOSED UTILITY LINES ARE NOT SHOWN ON THESE MAPS. THE UTILITY DISPLAYS. THE UTILITY INFORMATION SHOWN ON THESE MAPS IS LIMITED TO LOCATIONS OF MAJOR EXISTING AND POTENTIAL UTILITY EASEMENTS. THE DESIGNS SHOWN ON THESE MAPS, INCLUDING UTILITY EASEMENTS, ARE PRELIMINARY AND ARE SUBJECT TO CHANGE.

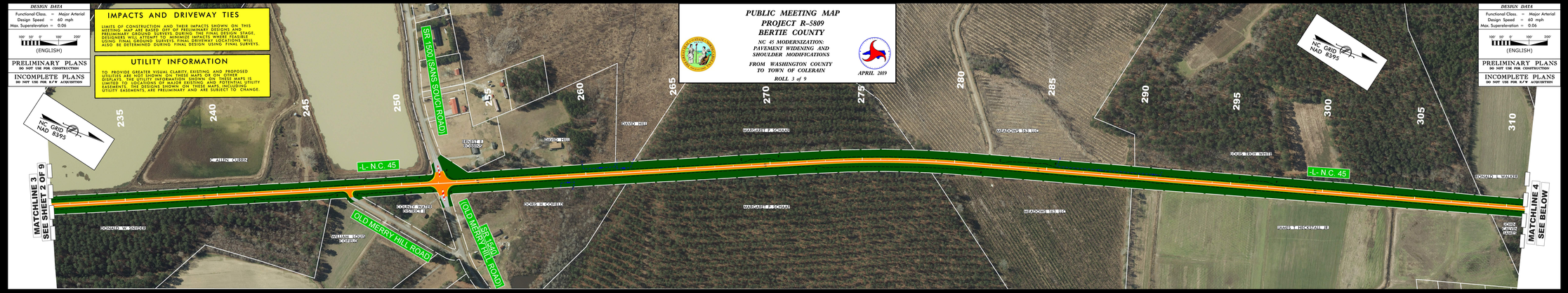

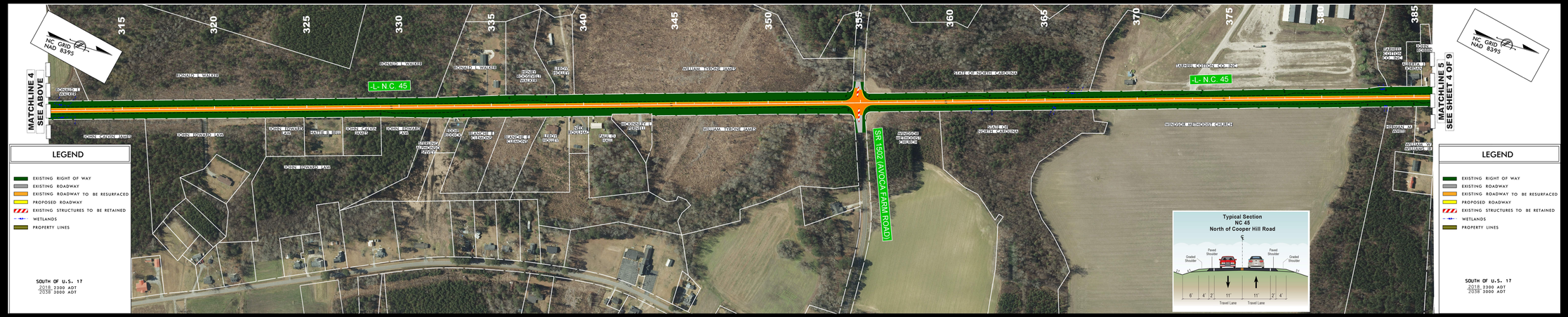

LEGEND

- EXISTING RIGHT OF WAY
- EXISTING ROADWAY
- EXISTING ROADWAY TO BE RESURFACED
- PROPOSED ROADWAY
- EXISTING STRUCTURES TO BE RETAINED
- WETLANDS
- PROPERTY LINES

SOUTH OF U.S. 17
2018 2300 ADT
2038 3000 ADT

DESIGN DATA

Functional Class. = Major Arterial
Design Speed = 60 mph
Max. Superelevation = 0.06

100' 50' 0' 100' 200'
(ENGLISH)

PRELIMINARY PLANS
DO NOT USE FOR CONSTRUCTION

INCOMPLETE PLANS
DO NOT USE FOR R/W ACQUISITION

PUBLIC MEETING MAP
PROJECT R-5809
BERTIE COUNTY
NC 45 MODERNIZATION:
PAVEMENT WIDENING AND
SHOULDER MODIFICATIONS
FROM WASHINGTON COUNTY
TO TOWN OF COLERAIN
ROLL 3 of 9
APRIL 2019