PUBLIC MEETING MAP

PROJECT 46983.1.1 R-5813 ALT 1

LENOIR COUNTY

Willie Measley Road Grade Separation at US 70

ROLL 1 OF 3

PRELIMINARY PLANS
DO NOT USE FOR CONSTRUCTION

INCOMPLETE PLANS
DO NOT USE FOR R/W ACQUISITION

(ENGLISH)

NORTH

LEGEND

- BUILDINGS
- EXISTING RIGHT OF WAY
- PROPOSED RIGHT OF WAY
- EXISTING ROADWAY
- EXISTING ROADWAY TO BE REMOVED
- EXISTING ROADWAY TO BE RESURFACED
- PROPOSED ROADWAY
- FUTURE ROADWAY
- PROPOSED STRUCTURES, ISLAND, CURB AND GUTTER
- FUTURE STRUCTURES, ISLAND, CURB AND GUTTER TO BE REMOVED
- FUTURE STRUCTURES, ISLAND, CURB AND GUTTER
- LAKES, RIVERS, STREAMS AND POINDS
- PROPOSED CONTROL OF ACCESS
- EXISTING CONTROL OF ACCESS
- PROPERTY LINES
- EXISTING TRAFFIC SIGNAL
- PROPOSED TRAFFIC SIGNAL

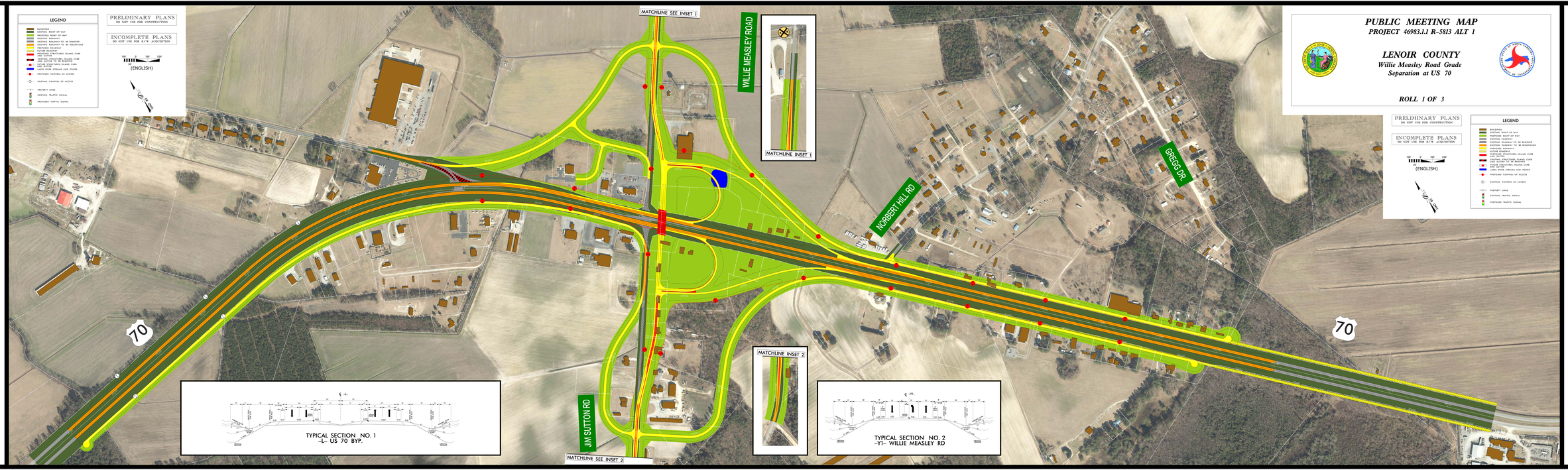

PUBLIC MEETING MAP
PROJECT 46983.1.1 R-5813 ALT 1
LENOIR COUNTY
Willie Measley Road Grade Separation at US 70
ROLL 1 OF 3

PUBLIC MEETING MAP
PROJECT 46983.1.1 R-5813 ALT 1
LENOIR COUNTY
Willie Measley Road Grade Separation at US 70
ROLL 1 OF 3