PUBLIC MEETING MAP

PROJECT 46983.1.1 R-5813 ALT 3

LENOIR COUNTY

Willie Measley Road Grade Separation at US 70
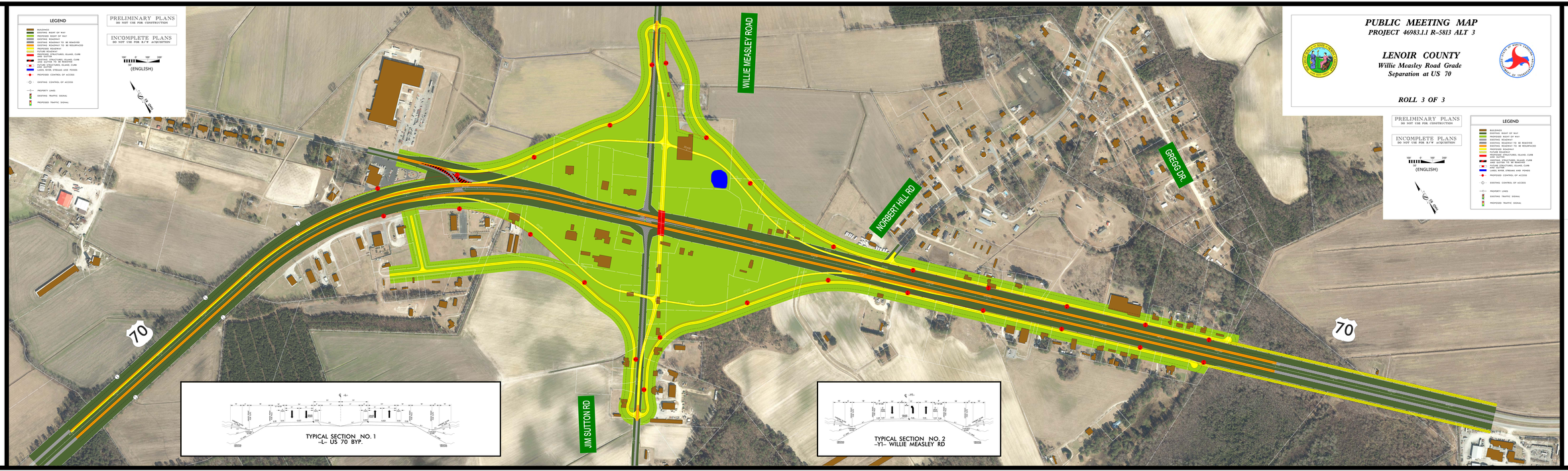
ROLL 3 OF 3