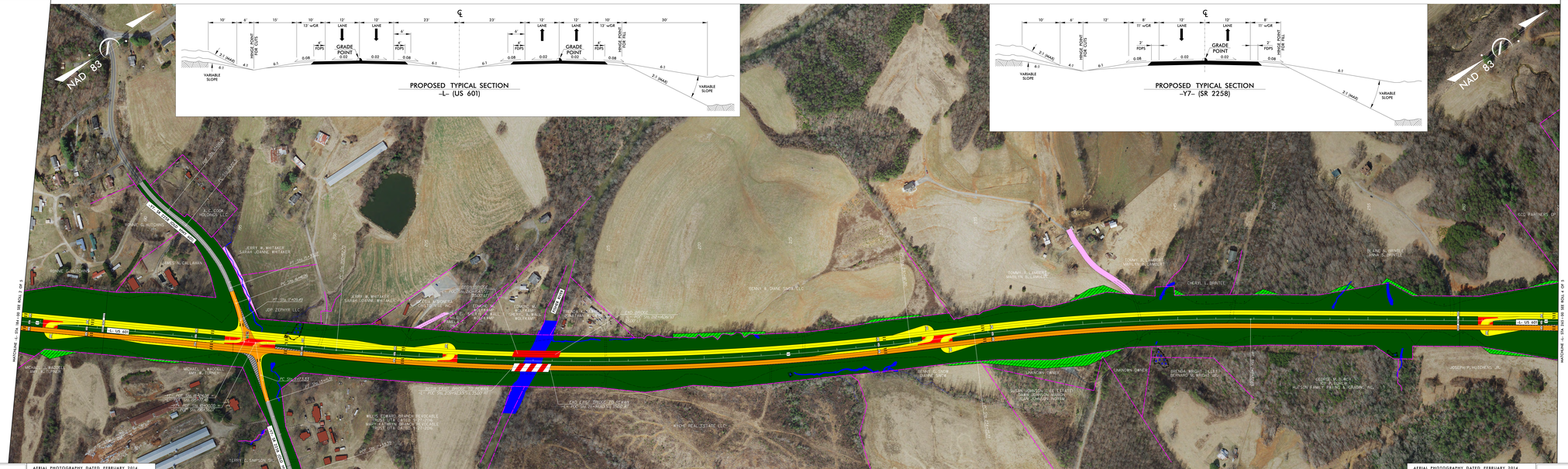

LEGEND

- BUILDINGS
- EXISTING RIGHT OF WAY
- PROPOSED RIGHT OF WAY
- PROPOSED EASEMENTS (DRAINAGE, CONSTRUCTION, UTILITY)
- EXISTING ROADWAY
- EXISTING ROADWAY TO BE REMOVED
- EXISTING ROADWAY TO BE RESURFACED
- PROPOSED ROADWAY
- PROPOSED STRUCTURES, ISLAND, CURB AND GUTTER
- EXISTING STRUCTURES, ISLAND, CURB AND GUTTER TO BE RETAINED
- LAKES, RIVER, STREAMS AND PONDS
- PROPOSED UTILITY EASEMENT
- CEMETERIES
- PROPOSED RIGHT OF WAY
- PROPOSED CONTROL OF ACCESS
- PROPOSED CONSTRUCTION LIMITS
- PRESENT ADT
- FUTURE ADT
- PROPERTY LINES
- EXISTING TRAFFIC SIGNAL
- WETLAND LIMITS BOUNDARY

PRELIMINARY PLANS
DO NOT USE FOR CONSTRUCTION

AERIAL PHOTOGRAPHY DATED FEBRUARY 2014.

SURRY COUNTY PROPERTY OWNER INFORMATION CURRENT AS OF APRIL 18, 2018.

UTILITY INFORMATION:

TO PROVIDE GREATER VISUAL CLARITY, EXISTING AND PROPOSED UTILITIES HAS THAT THEIRS ON THEIR PROPERTIES BEEN OMITTED. THE UTILITY INFORMATION SHOWN ON THESE MAPS IS LIMITED TO LOCATIONS OF MAJOR EXISTING UTILITIES. ALL UTILITIES, INCLUDING UTILITY EASEMENTS, ARE PRELIMINARY AND SUBJECT TO CHANGE.

DRIVEWAY NOTE:

DRIVEWAYS ARE NOT SHOWN, AS MAPS ARE SUBJECT TO CHANGE. DRIVEWAY LOCATIONS WILL BE FINALIZED AT A LATER DATE.

DESIGN DATA

Functional Class.	=	Arterial
Design Speed	=	60 mph
Max. Superelev.	=	0.08

100 0 100 200
50
(ENGLISH)

PUBLIC MEETING MAP
PROJECT 47106.1.1 (R-5836)
NOVEMBER 1, 2018
SURRY COUNTY
U.S. 601 FROM S.R. 1104
(CODY TRAIL) TO I-74
ROLL 3 OF 5

PUBLIC MEETING MAP
PROJECT 47106.1.1 (R-5836)
NOVEMBER 1, 2018
SURRY COUNTY
U.S. 601 FROM S.R. 1104
(CODY TRAIL) TO I-74
ROLL 1 OF 5

AERIAL PHOTOGRAPHY DATED FEBRUARY 2014.

SURRY COUNTY PROPERTY OWNER INFORMATION CURRENT AS OF APRIL 18, 2018.

UTILITY INFORMATION:

TO PROVIDE GREATER VISUAL CLARITY, EXISTING AND PROPOSED UTILITIES HAS THAT THEIRS ON THEIR PROPERTIES BEEN OMITTED. THE UTILITY INFORMATION SHOWN ON THESE MAPS IS LIMITED TO LOCATIONS OF MAJOR EXISTING UTILITIES. ALL UTILITIES, INCLUDING UTILITY EASEMENTS, ARE PRELIMINARY AND SUBJECT TO CHANGE.

DRIVEWAY NOTE:

DRIVEWAYS ARE NOT SHOWN, AS MAPS ARE SUBJECT TO CHANGE. DRIVEWAY LOCATIONS WILL BE FINALIZED AT A LATER DATE.

DESIGN DATA
Functional Class. = Arterial
Design Speed = 60 mph
Max. Superelev. = 0.08

LEGEND

PRELIMINARY PLANS
DO NOT USE FOR CONSTRUCTION

(ENGLISH)