DESIGN PUBLIC MEETING MAP

WBS PROJECT 47083.1.1 (U-5840)

POLK COUNTY

NC 9 FROM US 74 TO NC 108

ROLL 2 OF 2 December 2018

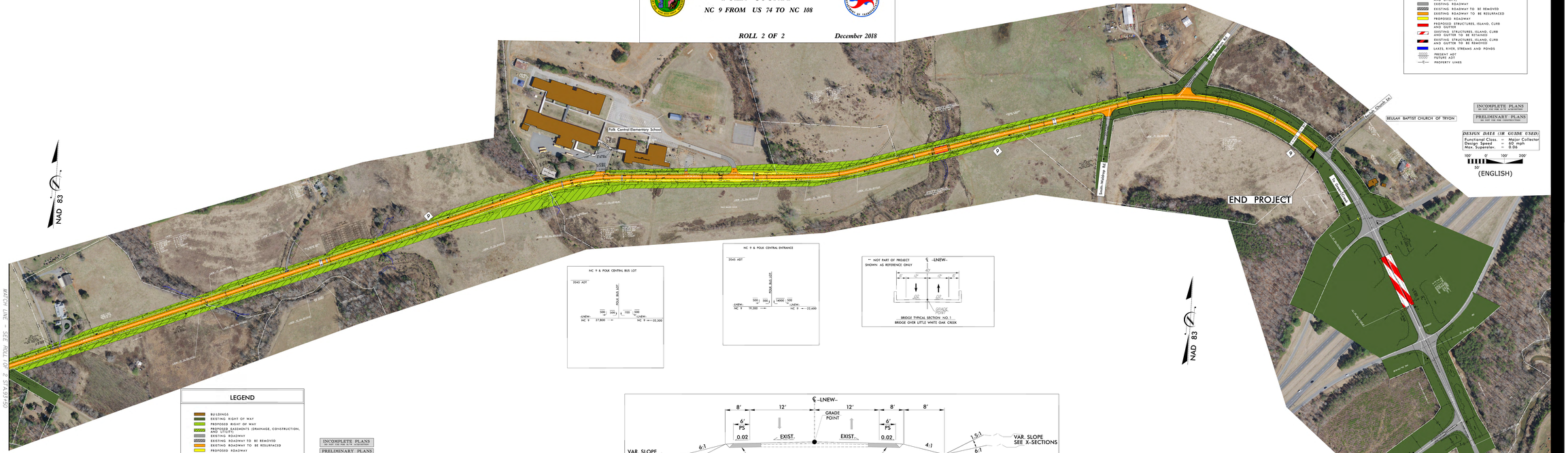

BRIDGE TYPICAL SECTION NO. 1
BRIDGE OVER LITTLE WHITE OAK CREEK

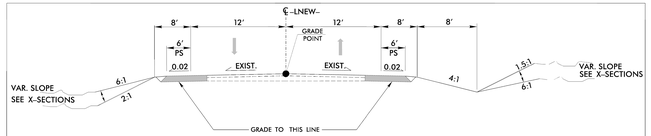

ROADWAY TYPICAL SECTION NO. 1

-LNEW- Sta. 16+00.00 To Sta. 168+00.00

LEGEND

- BUILDINGS
- EXISTING RIGHT OF WAY
- PROPOSED RIGHT OF WAY
- PROPOSED EASEMENTS (DRAINAGE, CONSTRUCTION, AND UTILITY)
- EXISTING ROADWAY
- EXISTING ROADWAY TO BE REMOVED
- EXISTING ROADWAY TO BE RESURFACED
- PROPOSED ROADWAY
- PROPOSED STRUCTURES, ISLAND, CURB AND GUTTER
- EXISTING STRUCTURES, ISLAND, CURB AND GUTTER TO BE RETAINED
- EXISTING STRUCTURES, ISLAND, CURB AND GUTTER TO BE REMOVED
- LAKES, RIVER, STREAMS AND PONDS
- PRESENT ADT
- FUTURE ADT
- PROPERTY LINES

INCOMPLETE PLANS
DO NOT USE FOR R/W ACQUISITION

PRELIMINARY PLANS
DO NOT USE FOR CONSTRUCTION

100' 0' 100' 200'
50'
(ENGLISH)

DESIGN DATA (3R GUIDE USED)

Functional Class.	=	Major Collector
Design Speed	=	50 mph
Max. Superelev.	=	0.06

DESIGN PUBLIC MEETING MAP
WBS PROJECT 47083.1.1 (U-5840)
POLK COUNTY
NC 9 FROM US 74 TO NC 108
(WITH ROUNDABOUT OPTION)
ROLL 2 OF 2
Revised December 2018