PUBLIC MEETING MAP
R-5857
BRUNSWICK COUNTY
US 17 BRUNSWICK CO. AT US 17 BUSINESS.
CONVERT INTERSECTION TO SUPERSTREET
NORTH AND SOUTH OF SHALLOTTE

JUNE 2019

25 0 50 100
(ENGLISH)

(SUBJECT TO CHANGE)

LEGEND

- BUILDINGS
- EXISTING RIGHT OF WAY
- PROPOSED RIGHT OF WAY
- PROPOSED EASEMENTS (DRAINAGE, CONSTRUCTION, AND UTILITY)
- EXISTING ROADWAY
- EXISTING ROADWAY TO BE REMOVED
- EXISTING ROADWAY TO BE RESURFACED
- PROPOSED ROADWAY
- PROPOSED STRUCTURES, ISLAND, CURB AND GUTTER
- EXISTING STRUCTURES, ISLAND, CURB AND GUTTER TO BE REMOVED
- EXISTING STRUCTURES, ISLAND, CURB AND GUTTER TO BE RETAINED
- LAKES, RIVER, STREAMS AND PONDS
- EXISTING UTILITY EASEMENT
- CEMETERIES
- PRESENT ADT / FUTURE ADT
- PROPERTY LINES
- PROPOSED TRAFFIC SIGNAL
- WLB WETLAND LIMITS BOUNDARY

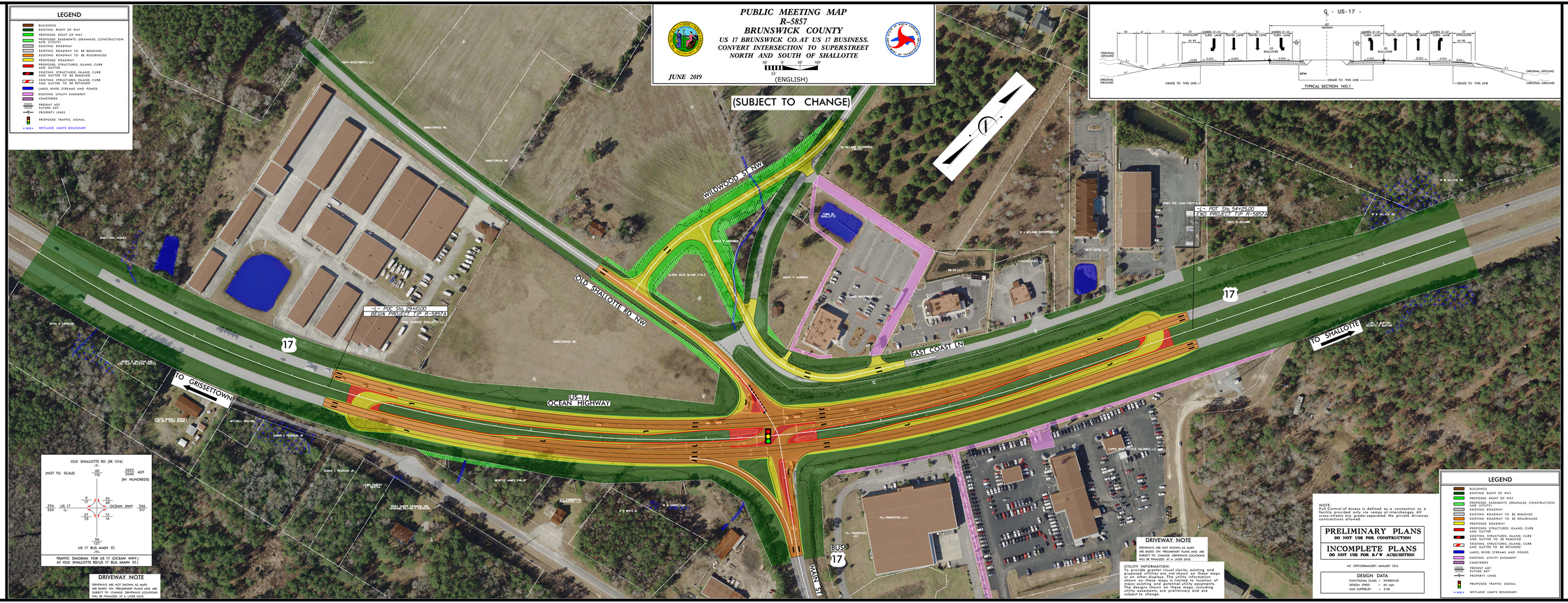
OLD SHALLOTTE RD. NW
WILDWOOD ST. NW
EAST COAST LN
US 17
OCEAN HIGHWAY
TO GRISSETTOWN
TO SHALLOTTE
BUS 17
MAIN ST.
17
℄ - POT Sta. 524+00
BEGIN PROJECT TIP R-5857A
℄ - POT Sta. 549+00
END PROJECT TIP R-5857A
DAVID P. HATCHER
TALL PROPERTIES LLC
CAPRA REAL ESTATE HOLDINGS, LLC
MITCHELL WALTERS
SUSAN E. PEARSON JR.
MEMPHIS JAMES PHILLIP
W. B. SAMPSON
P. D. WHITE JR.
ALLEN WHITE
SPRINT PCS LEASE PORTFOLIO
SHIRLEY B. MCLAMB
P. J. MCLAMB ENTERPRISE LP
WEST HOTEL LLC
CHESTERFIELD LLC
W. B. MILLER INC
W. B. MILLER INC
W. B. MILLER IN