PUBLIC MEETING MAP
PROJECT TIP No. R-5734B

US 441 WIDENING FROM SOUTH OF CHEEK ROAD
TO SOUTH OF BUILDERS CIRCLE
MACON COUNTY, NC

APRIL 2019

ROLL 1 OF 2

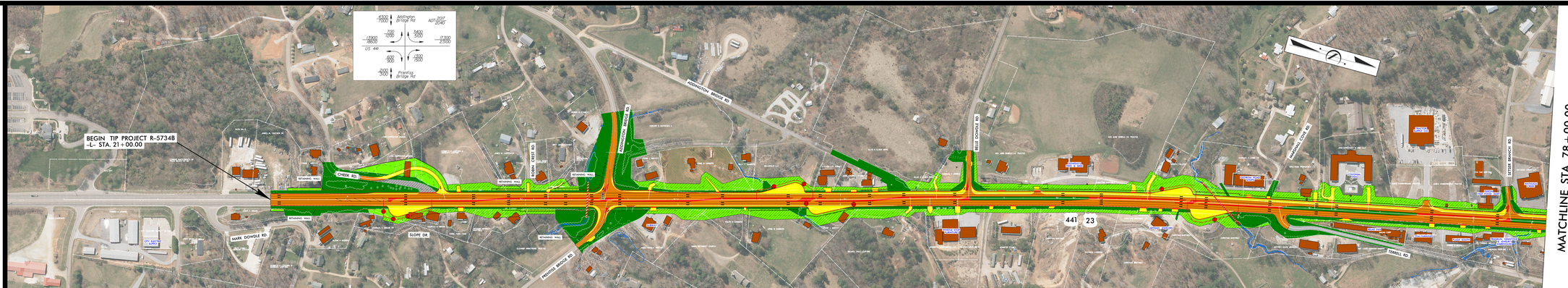

LEGEND

- BUILDINGS
- EXISTING RIGHT OF WAY
- PROPOSED RIGHT OF WAY
- PROPOSED EASEMENT (DRAINAGE, CONSTRUCTION, UTILITIES)
- EXISTING ROADWAY
- EXISTING ROADWAY TO BE REMOVED
- EXISTING ROADWAY TO BE RESURFACED
- PROPOSED ROADWAY
- PROPOSED STRUCTURES, ISLAND, CURB AND GUTTER
- EXISTING STRUCTURES, ISLAND, CURB AND GUTTER
- PERENNIAL STREAMS AND PONDS
- PROPOSED CONTROL OF ACCESS
- WETLANDS BOUNDARY
- HISTORIC PROPERTY
- HISTORIC PROPERTY BOUNDARY
- PRESENT AVERAGE DAILY TRAFFIC
- PROJECTED AVERAGE DAILY TRAFFIC
- PROPERTY LINES
- EXISTING TRAFFIC SIGNAL

100 50 0 100 200

(ENGLISH)

PRELIMINARY PLANS
NOT FOR CONSTRUCTION
INCOMPLETE PLANS
NOT FOR BIDDING

2016 NCDOT AERIAL PHOTOGRAPHY

INCOMPLETE AND PRELIMINARY DATA

Lack of construction and final impacts shown on this mapping may be based off of preliminary designs and preliminary ground survey. During the final design stage, additional ground survey, hydraulic analysis, and final long field ground survey and environmental analysis will also be performed which may change the final impacts.

DESIGN DATA

Functional Classification	=	RURAL ARTERIAL
Design Speed	=	60 MPH
Median or Superelevation	=	3.0 M

UTILITY INFORMATION:

To provide greater visual clarity, existing and proposed utilities shown on these maps is limited to locations of major existing and potential utility easements. The designs shown on these maps are based on preliminary designs and are subject to change.

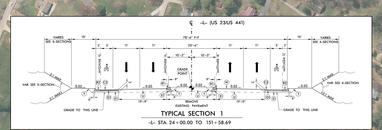

PUBLIC MEETING MAP
PROJECT TIP No. R-5734B

US 441 WIDENING FROM WIDE HORIZON DRIVE
TO THE US 64 INTERCHANGE RAMPS
MACON COUNTY, NC

APRIL 2019

ROLL 1 OF 2

LEGEND

- BUILDINGS
- EXISTING RIGHT OF WAY
- PROPOSED RIGHT OF WAY
- PROPOSED EASEMENT (DRAINAGE, CONSTRUCTION, UTILITIES)
- EXISTING ROADWAY
- EXISTING ROADWAY TO BE REMOVED
- EXISTING ROADWAY TO BE RESURFACED
- PROPOSED ROADWAY
- PROPOSED STRUCTURES, ISLAND, CURB AND GUTTER
- EXISTING STRUCTURES, ISLAND, CURB AND GUTTER
- PERENNIAL STREAMS AND PONDS
- PROPOSED CONTROL OF ACCESS
- WETLANDS BOUNDARY
- HISTORIC PROPERTY
- HISTORIC PROPERTY BOUNDARY
- PRESENT AVERAGE DAILY TRAFFIC
- PROJECTED AVERAGE DAILY TRAFFIC
- PROPERTY LINES
- EXISTING TRAFFIC SIGNAL

100 50 0 100 200

(ENGLISH)

PRELIMINARY PLANS
NOT FOR CONSTRUCTION
INCOMPLETE PLANS
NOT FOR BIDDING

2016 NCDOT AERIAL PHOTOGRAPHY

INCOMPLETE AND PRELIMINARY DATA

Lack of construction and final impacts shown on this mapping may be based off of preliminary designs and preliminary ground survey. During the final design stage, additional ground survey, hydraulic analysis, and final long field ground survey and environmental analysis will also be performed which may change the final impacts.

DESIGN DATA

Functional Classification	=	RURAL ARTERIAL
Design Speed	=	60 MPH
Median or Superelevation	=	3.0 M

UTILITY INFORMATION:

To provide greater visual clarity, existing and proposed utilities shown on these maps is limited to locations of major existing and potential utility easements. The designs shown on these maps are based on preliminary designs and are subject to change.

PUBLIC MEETING MAP
PROJECT TIP No. R-5734B

US 441 WIDENING FROM SOUTH OF CHEEK ROAD
TO SOUTH OF BUILDERS CIRCLE
MACON COUNTY, NC

APRIL 2019

ROLL 1 OF 2