PUBLIC MEETING MAP

TIP PROJECT R-5748

HENDERSON COUNTY

SR 1127 (KANUGA RD) IMPROVEMENTS FROM SR 1123 (LITTLE RIVER RD) TO US 25 BUS (CHURCH ST)

ROLL 3 OF 4

100' 0' 100' 200'
50'
(ENGLISH)

UTILITY INFORMATION:
TO ENHANCE GREATER VISUAL CLARITY, EXISTING AND PROPOSED UTILITIES ARE NOT SHOWN ON THESE MAPS OR ON OTHER DISPLAYS. THE UTILITY INFORMATION SHOWN ON THESE MAPS IS LIMITED TO LOCATIONS OF MAJOR EXISTING AND POTENTIAL UTILITY CONFLICTS. ALL OTHER UTILITIES, EXISTING AND PROPOSED, INCLUDING UTILITY EASEMENTS, ARE PRELIMINARY AND ARE SUBJECT TO CHANGE.

DESIGN DATA	
Functional Class.	= Principal Arterial
Design Speed	= 45 MPH
Max. Superelev.	= 4.0%

ORTHOPHOTO DATA
Imagery Date = 03-06-2015

PARCEL DATA
NCDOT FINAL SURVEY FILE
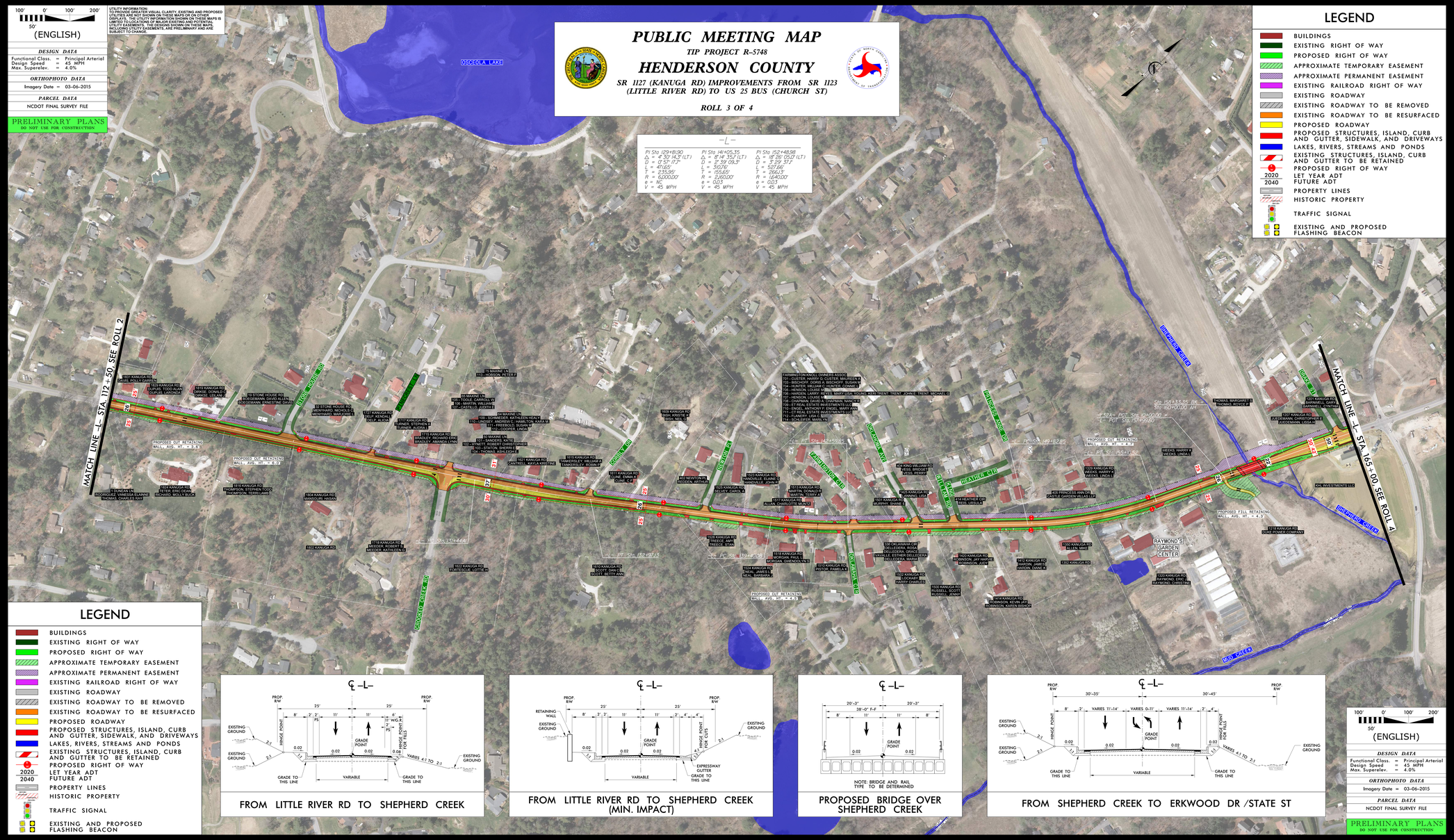
PRELIMINARY PLANS
DO NOT USE FOR CONSTRUCTION