PUBLIC MEETING MAP

TIP PROJECT R-5748

HENDERSON COUNTY

SR 1127 (KANUGA RD) IMPROVEMENTS FROM SR 1123 (LITTLE RIVER RD) TO US 25 BUS (CHURCH ST)

ROLL 4 OF 4

100' 0' 100' 200'
50'
(ENGLISH)

UTILITY INFORMATION:
TO ACHIEVE GREATER VISUAL CLARITY, EXISTING AND PROPOSED UTILITIES ARE NOT SHOWN ON THESE MAPS OR ON OTHER DISPLAYS. THE UTILITY INFORMATION SHOWN ON THESE MAPS IS LIMITED TO LOCATIONS OF MAJOR EXISTING AND POTENTIAL UTILITY CONFLICTS. ALL UTILITIES, EXISTING AND PROPOSED, INCLUDING UTILITY EASEMENTS, ARE PRELIMINARY AND ARE SUBJECT TO CHANGE.

DESIGN DATA
Functional Class. = Principal Arterial
Design Speed = 40 MPH
Max. Superelev. = 4.0%
ORTHOPHOTO DATA
Imagery Date = 03-06-2015
PARCEL DATA
NCDOT FINAL SURVEY FILE

PRELIMINARY PLANS
DO NOT USE FOR CONSTRUCTION

LEGEND

- BUILDINGS
- EXISTING RIGHT OF WAY
- PROPOSED RIGHT OF WAY
- APPROXIMATE TEMPORARY EASEMENT
- APPROXIMATE PERMANENT EASEMENT
- EXISTING RAILROAD RIGHT OF WAY
- EXISTING ROADWAY
- EXISTING ROADWAY TO BE REMOVED
- EXISTING ROADWAY TO BE RESURFACED
- PROPOSED ROADWAY
- PROPOSED STRUCTURES, ISLAND, CURB AND GUTTER, SIDEWALK, AND DRIVEWAYS
- LAKES, RIVERS, STREAMS AND PONDS
- EXISTING STRUCTURES, ISLAND, CURB AND GUTTER TO BE RETAINED
- PROPOSED RIGHT OF WAY
- 2020 / 2040 LET YEAR ADT / FUTURE ADT
- PROPERTY LINES
- HISTORIC PROPERTY
- TRAFFIC SIGNAL
- EXISTING AND PROPOSED FLASHING BEACON

FROM ERKWOOD DR / STATE ST TO HEBRON RD

FROM ERKWOOD DR / STATE ST TO HEBRON RD (MIN. IMPACT)

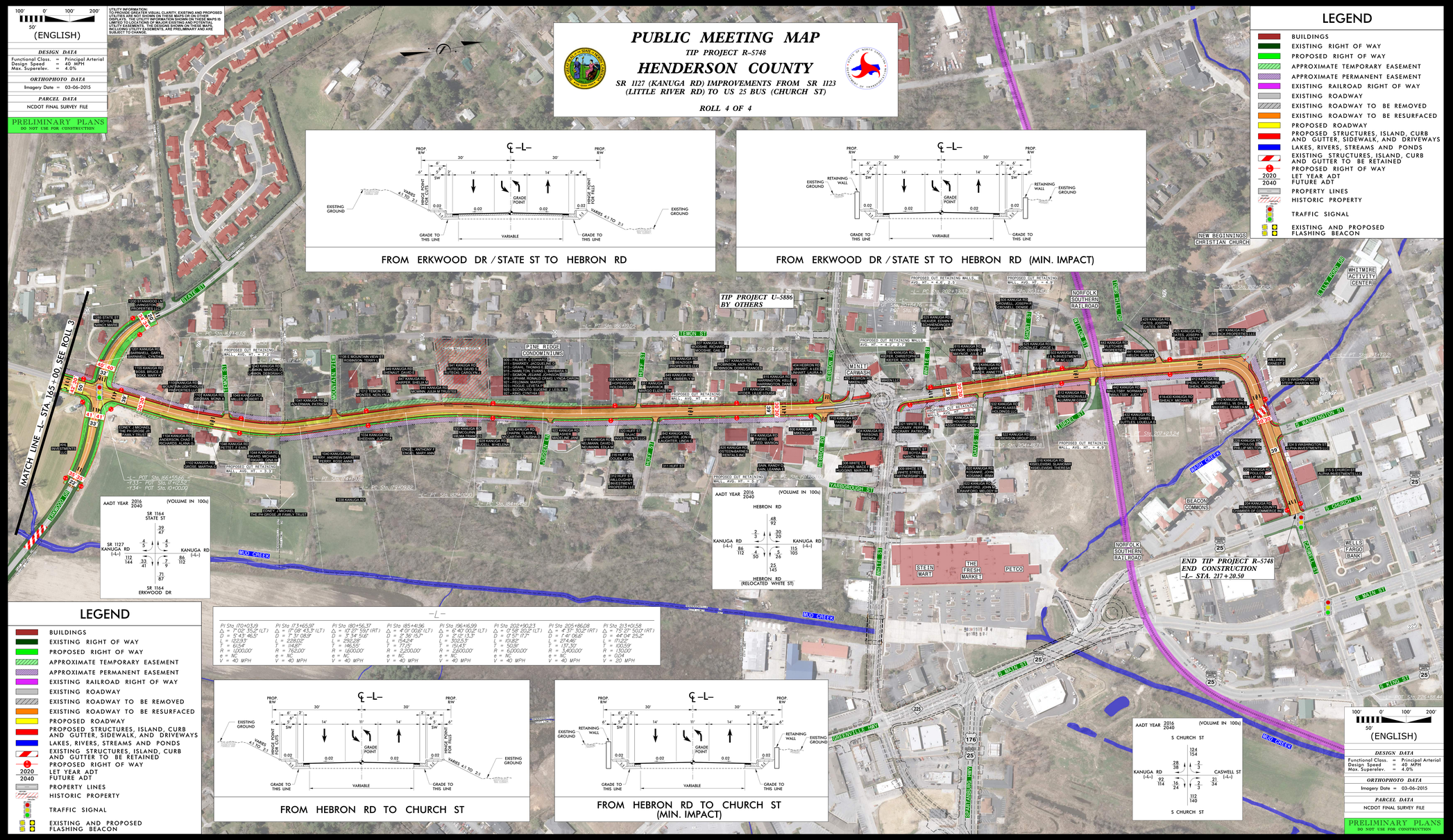

FROM HEBRON RD TO CHURCH ST

FROM HEBRON RD TO CHURCH ST (MIN. IMPACT)

PUBLIC MEETING MAP
TIP PROJECT R-5748
HENDERSON COUNTY
SR 1127 (KANUGA RD) IMPROVEMENTS FROM SR 1123 (LITTLE RIVER RD) TO US 25 BUS (CHURCH ST)
ROLL 4 OF 4