PUBLIC MEETING MAP

TIP NO. 53087.1.1 (R-5751)

ROBESON COUNTY

CONVERSION OF THE U.S. 74 /N.C. 72 AND U.S. 74 /N.C. 130 INTERSECTIONS TO A DIAMOND INTERCHANGE WITH ROUNDABOUTS

AERIAL DATE: FEBRUARY 2016
SOURCE: NC ONE MAP

DECEMBER 2018

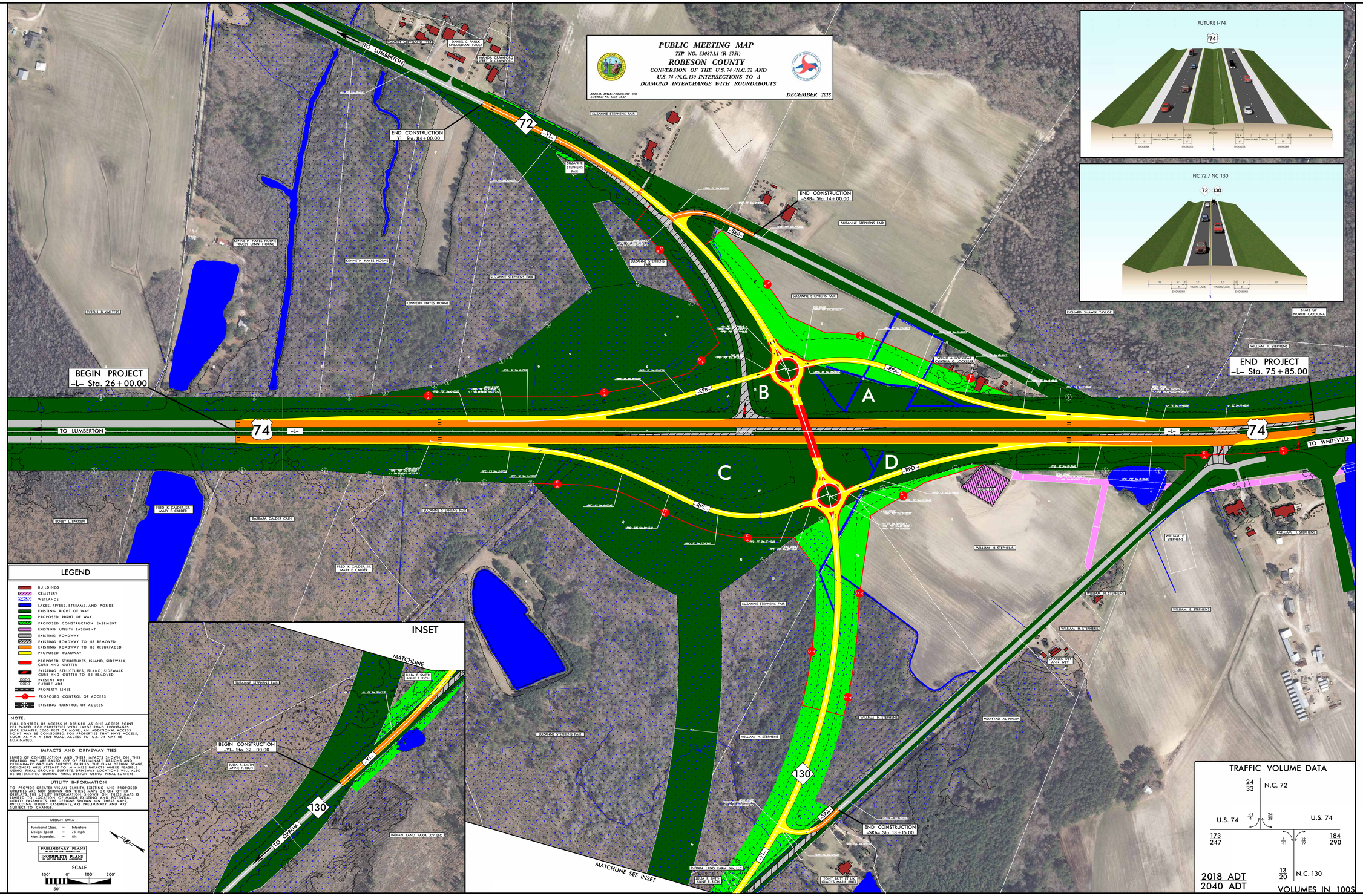

RS&H

PUBLIC MEETING MAP
TIP NO. 53087.1.1 (R-5751)
ROBESON COUNTY
CONVERSION OF THE U.S. 74 /N.C. 72 AND U.S. 74 /N.C. 130 INTERSECTIONS TO A DIAMOND INTERCHANGE WITH ROUNDABOUTS
DECEMBER 2018