DESIGN PUBLIC MEETING MAP

PROJECT RC-2004B
STATE PROJECT 49307.1.3

JOHNSTON COUNTY

CROSSING CLOSURE
SR 2383 PRESTON STREET, SELMA NC

FEBRUARY 2023

LEGEND

- CEMETERY
- BUILDINGS
- EXISTING ROADWAY
- EXISTING ROADWAY REMOVAL
- EXISTING ROADWAY TO BE RESURFACED
- PROPOSED ROADWAY
- EXISTING RAILROAD RIGHT OF WAY
- PROPERTY LINES
- EXISTING EDGE OF PAVEMENT

DRIVEWAY NOTE

DRIVEWAYS ARE NOT SHOWN AS MAPS ARE BASED ON PRELIMINARY PLANS AND ARE SUBJECT TO CHANGE. DRIVEWAY LOCATIONS WILL BE FINALIZED AT A LATER DATE.

UTILITY INFORMATION

TO PROVIDE GREATER VISUAL CLARITY, EXISTING AND PROPOSED UTILITIES ARE NOT SHOWN ON THESE MAPS OR ON OTHER DISPLAYS. THE UTILITY INFORMATION SHOWN ON THESE MAPS IS LIMITED TO LOCATIONS OF MAJOR EXISTING AND POTENTIAL UTILITY EASEMENTS. THE DESIGNS SHOWN ON THESE MAPS, INCLUDING UTILITY EASEMENTS, ARE PRELIMINARY AND ARE SUBJECT TO CHANGE.

INSET 'A'

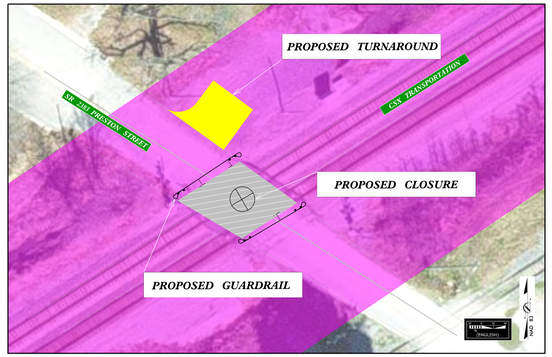

INSET 'B'

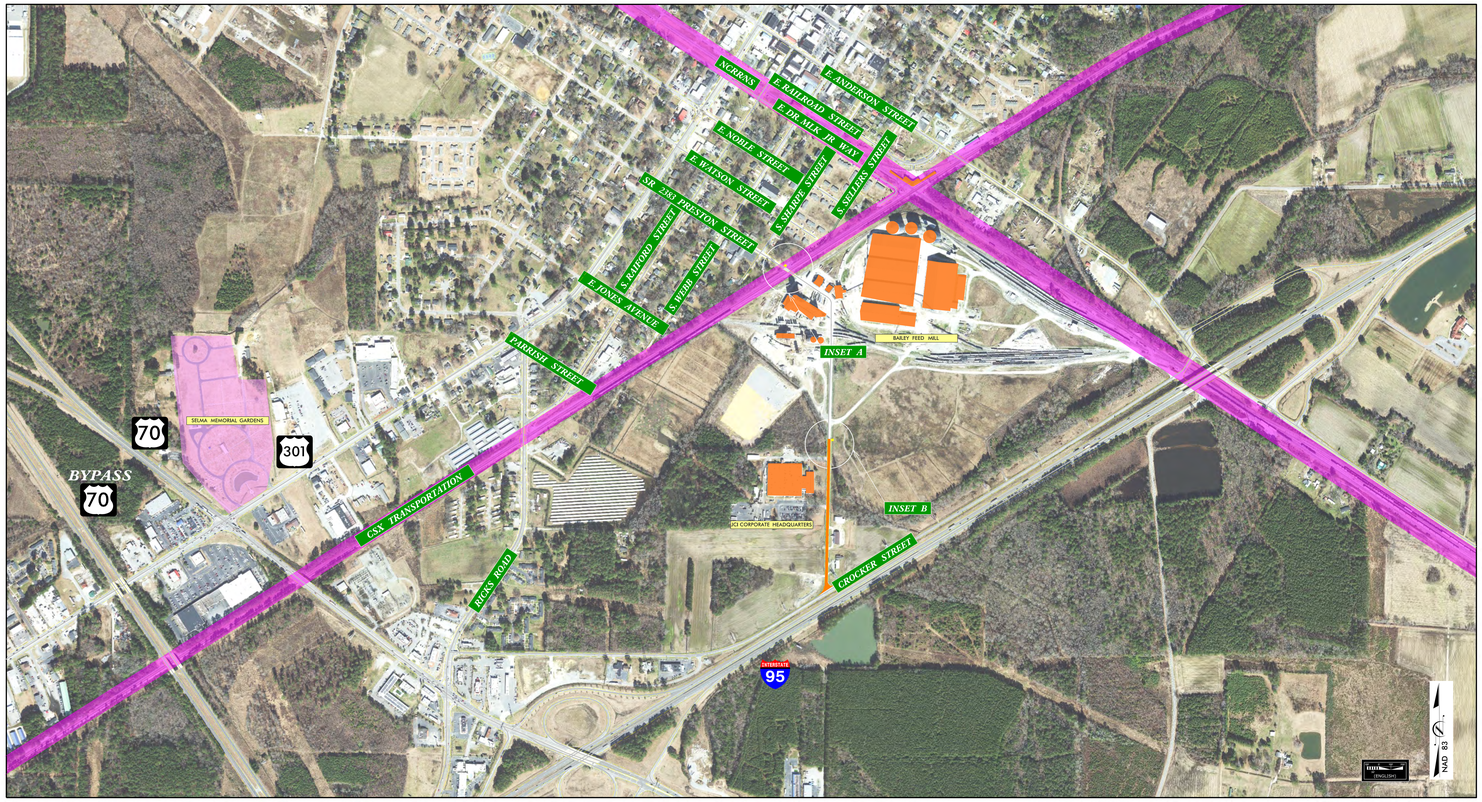

DESIGN PUBLIC MEETING MAP
PROJECT RC-2004B
STATE PROJECT 49307.1.3
JOHNSTON COUNTY
CROSSING CLOSURE
SR 2383 PRESTON STREET, SELMA NC
FEBRUARY 2023

DESIGN PUBLIC MEETING MAP
PROJECT RC-2004B
STATE PROJECT 49307.1.3
JOHNSTON COUNTY
CROSSING CLOSURE
SR 2383 PRESTON STREET, SELMA NC
FEBRUARY 2023