PUBLIC MEETING MAP
PROJECT U-2901B

WAKE COUNTY

APEX – NC 55 (WILLIAMS ST.)
FROM US 1 TO OLIVE CHAPEL RD.

ROLL 1 OF 2

1	LARRY M JORDAN CANDACE D JORDAN	15	SKYLINE BIGLOBE INVESTORS LLC	29	TWENTY TWENTY DEVELOPMENT LLC
2	LC EAST WILLIAMS APEX LLC	16	ROBERT GREY MAYNARD JR	30	ZACCOL ARTHUR LIVING TRUST
3	AMERIFOODS ENTERPRISE INC	17	JAMES D FOWLER		
4	SOUTHERN SERVICES PROPERTIES LLC	18	JAMES D FOWLER		
5	JEANNE SUTTON HACK HERBERT ALLEN HACK	19	DONALD W NEFF JUDY M NEFF		
6	JEANNE SUTTON HACK HERBERT ALLEN HACK	20	BERNARDO G BENITEZ OLGA L BENITEZ		
7	HONBARRIER, HOWARD L	21	SMITH,THOMAS A SMITH,DONNA C		
8	HONBARRIER, HOWARD HONBARRIER, RUDY	22	SEELA OPATHA MARY DOROTHY		
9	MOORE AND SONS REALTY 1LLC	23	EIED, MOHAMED IBRAHIM EIED, SAHAR FATHI		
10	SXCR PROPERTIES II, LLC	24	JAMES D FOWLER		
11	SEMPRION HOLDING LLC	25	ROBERT D LANTRY JR		
12	SHIELDS LAND LLC	26	MICHAEL A YATES SUE G YATES		
13	JERRY HUANG JEAN HUANG	27	JAMES D WALKER CHERYL D WALKER		
14	JERRY HUANG JEAN HUANG	28	JAMES D WALKER CHERYL D WALKER		

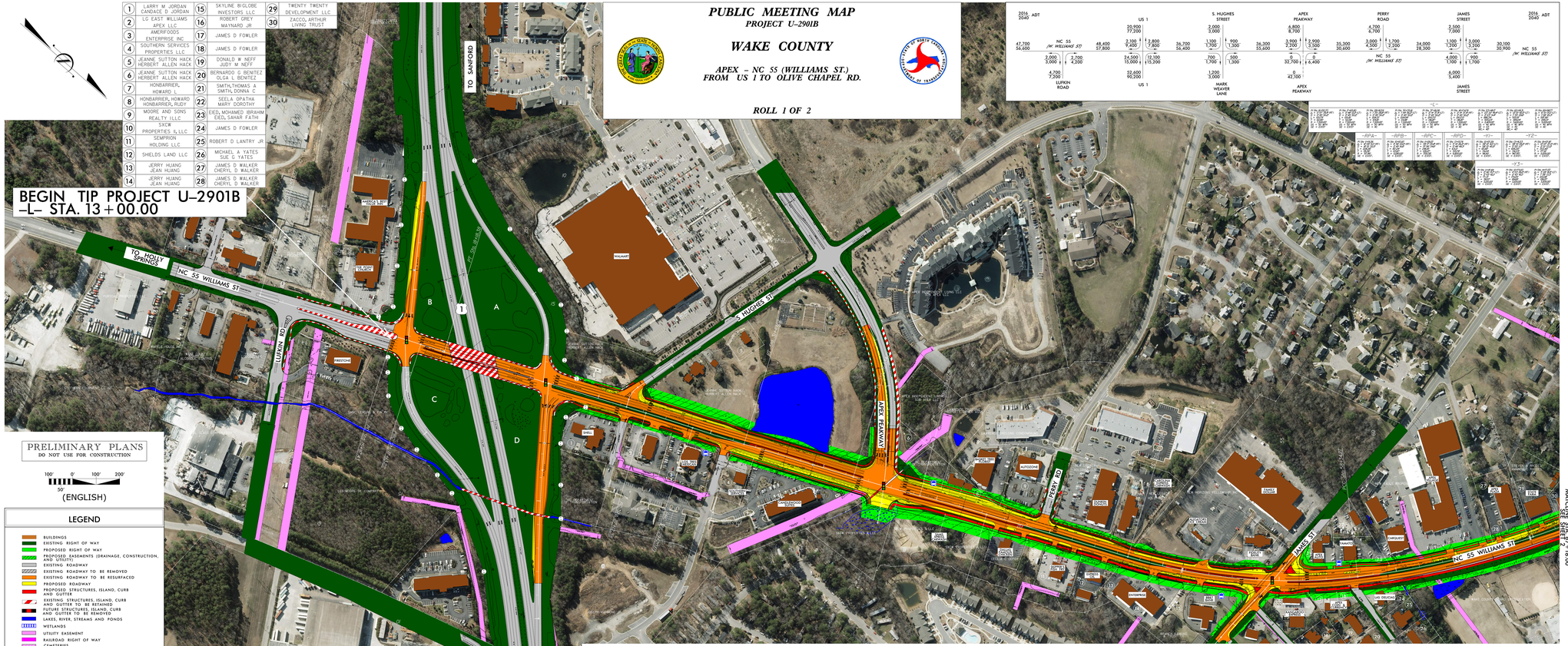
BEGIN TIP PROJECT U-2901B
-L- STA. 13+00.00
TO HOLLY SPRINGS
NC 55 WILLIAMS ST
LUFKIN RD
TO SANFORD
TO RALEIGH
S. HUGHES ST
APEX PEAKWAY
OLIVE CHAPEL RD
JAMES ST
NC 55 WILLIAMS ST
WALMART
MATCH CREEK
MATCH CREEK
MATCH CREEK