PUBLIC MEETING MAP
PROJECT U-2901B

WAKE COUNTY

APEX – NC 55 (WILLIAMS ST.)
FROM US 1 TO OLIVE CHAPEL RD.

ROLL 2 OF 2

UTILITY INFORMATION:

TO PROVIDE GREATER VISUAL CLARITY, EXISTING AND PROPOSED UTILITIES ARE NOT SHOWN ON THESE MAPS OR ON OTHER DISPALYS. THE UTILITY INFORMATION SHOWN ON THESE MAPS IS LIMITED TO LOCATIONS OF MAJOR EXISTING AND POTENTIAL UTILITY EASEMENTS. THE DESIGNS SHOWN ON THESE MAPS, INCLUDING UTILITY EASEMENTS, ARE PRELIMINARY AND ARE SUBJECT TO CHANGE.

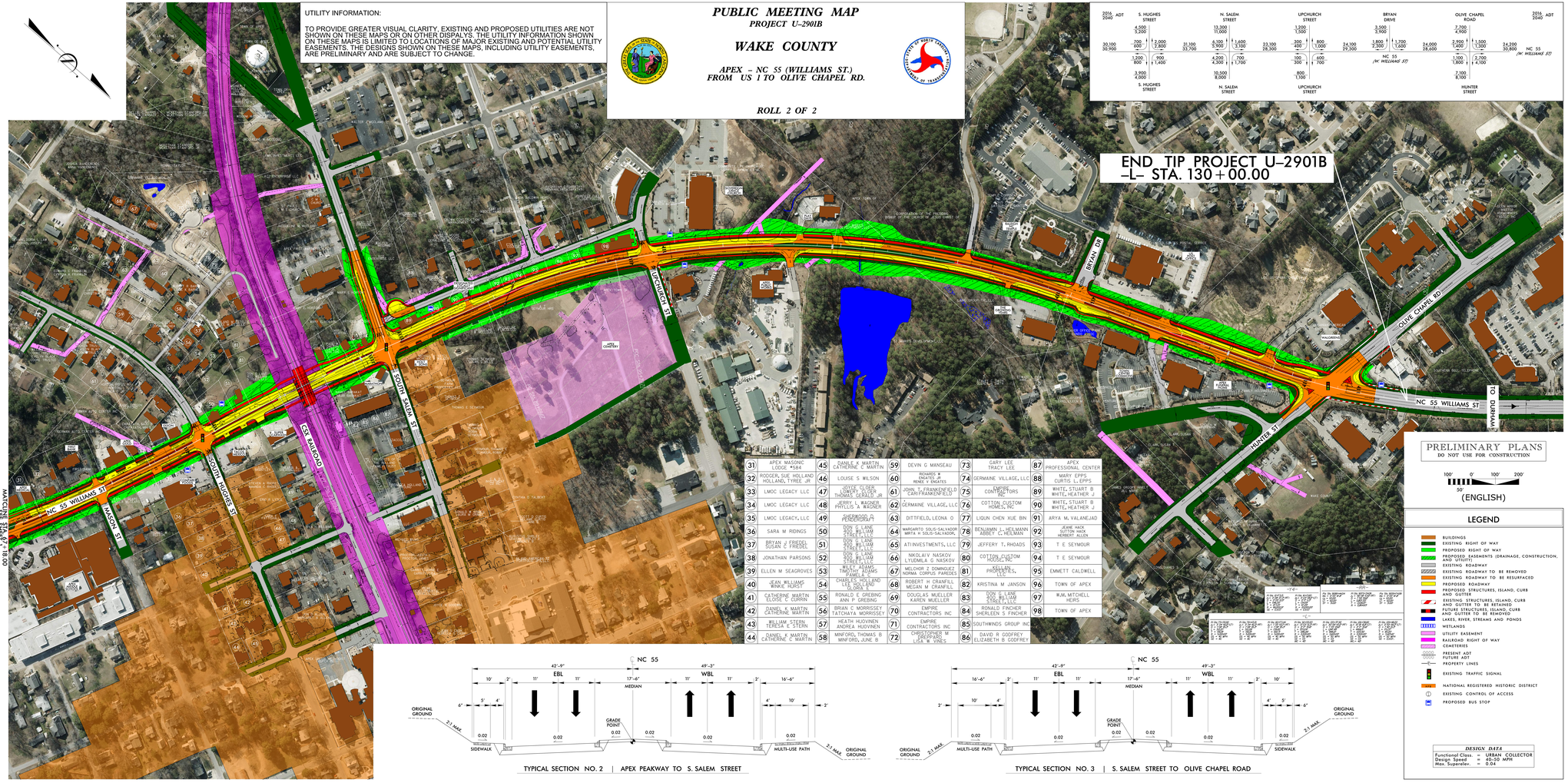

31	APEX MASONC LODGE #584	45	DANIEL K MARTIN CATHERINE C MARTIN	59	DEVIN G MANSEAU	73	GARY LEE TIRACY LEE	87	APEX PROFESSIONAL CENTER
32	ROGGEN, SUE HOLLAND HOLLAND, THREE JR	46	LOUISE S WILSON	60	RICHARDS & RICHARDS, INC RENEE K SWATES	74	GERMAINE VILLAGE, LLC	88	MARY EPPS CURTIS L. EPPS
33	LMOC LEGACY LLC	47	JOYCE GLOVER LOWERY, GLOVER THOMAS GERALD JR	61	JOHN T. FRANKENFELD CAM/FRANKENFELD	75	EMPIRE CONTRACTORS INC	89	WHITE, STUART B WHITE, HEATHER J
34	LMOC LEGACY LLC	48	JERRY L. WAGNER PHYLLIS A. WAGNER	62	GERMAINE VILLAGE, LLC	76	COTTON CUSTOM HOMES, INC	90	WHITE, STUART B WHITE, HEATHER J
35	LMOC LEGACY, LLC	49	JOHNSON, A FENDERSON	63	DITTFIELD, LEONA O	77	LIQUN CHEN XUE BIN	91	ARYA M. VALANEJAD
36	SARA M RIDINGS	50	DON G LAND STO. WILLIAM STREET LLC	64	MARGARITO SOLIS-SALVADOR MIRTA M SOLIS-SALVADOR,	78	BENJAMIN J. HELMANN ABBEY C. HELMAN	92	JEANE HACK HERBERT HACK HERBERT ALLEN
37	BRYAN J FRIEDEL KRISTEN L FRIEDEL	51	DON G LAND STO. WILLIAM STREET LLC	65	ATI INVESTMENTS, LLC	79	JEFFERY T. RHOADS	93	T E SEYMOUR
38	JONATHAN PARSONS	52	DON G LAND STO. WILLIAM STREET LLC	66	NIKOLAI V NASKOV LYUDMILA G NASKOV	80	COTTON CUSTOM HOUSE, INC	94	T E SEYMOUR
39	ELLEN M SEAGROVES	53	WILEY ADAMS TIMOTHY ADAMS PAMELA L	67	MELCHOR Z DOMINGUEZ NORMA CORPUS PAREDES	81	KELLAN PARTNERS, LLC	95	EMMETT CALDWELL
40	JEAN WILLIAMS WANKE NURSE	54	CHERRY, LYLE AND TO ORIA E	68	ROBERT H CRANFILL MEGAN M CRANFILL	82	KRISTINA M JANSON	96	TOWN OF APEX
41	CATHERINE MARTIN ELOISE C CURRIN	55	RONALD E GREBING ANN P GREBING	69	DOUGLAS MUELLER KAREN MUELLER	83	DON G LAND STO. WILLIAM STREET LLC	97	WM. MITCHELL HEIRS
42	DANIEL K MARTIN CATHERINE MARTIN	56	BRIAN C MORRISSEY TATCHAYA MORRISSEY	70	EMPIRE CONTRACTORS INC	84	RONALD FINCHER SHERLEEN S FINCHER	98	TOWN OF APEX
43	WILLIAM STERN TERESA E STERN	57	HEATH HUGHNEN ANDREA HUGHNEN	71	EMPIRE CONTRACTORS INC	85	SOUTHWINDS GROUP INC		
44	DANIEL K MARTIN CATHERINE C MARTIN	58	MINFORD, THOMAS B MINFORD, JUNE B	72	COTTON, EUGENE M GREGORY, LISA K JONES	86	DAVID R GODFREY ELIZABETH B GODFREY		

PRELIMINARY PLANS
DO NOT USE FOR CONSTRUCTION

100' 0' 100' 200'
50'
(ENGLISH)

LEGEND

- BUILDINGS
- EXISTING RIGHT OF WAY
- PROPOSED RIGHT OF WAY
- PROPOSED EASEMENTS (DRAINAGE, CONSTRUCTION, AND UTILITY)
- EXISTING ROADWAY
- EXISTING ROADWAY TO BE REMOVED
- EXISTING ROADWAY TO BE RESURFACED
- PROPOSED ROADWAY
- PROPOSED STRUCTURES, ISLAND, CURB AND GUTTER
- EXISTING STRUCTURES, ISLAND, CURB AND GUTTER TO BE RETAINED
- FUTURE STRUCTURES, ISLAND, CURB AND GUTTER TO BE REMOVED
- LAKES, RIVER, STREAMS AND PONDS
- WETLANDS
- UTILITY EASEMENT
- RAILROAD RIGHT OF WAY
- CEMETERIES
- PRESENT ADT / FUTURE ADT
- PROPERTY LINES
- EXISTING TRAFFIC SIGNAL
- NATIONAL REGISTERED HISTORIC DISTRICT
- EXISTING CONTROL OF ACCESS
- PROPOSED BUS STOP

DESIGN DATA

Functional Class. = URBAN COLLECTOR
Design Speed = 40-50 MPH
Max. Superelev. = 0.04

TYPICAL SECTION NO. 2 | APEX PEAKWAY TO S. SALEM STREET

TYPICAL SECTION NO. 3 | S. SALEM STREET TO OLIVE CHAPEL ROAD

PUBLIC MEETING MAP
PROJECT U-2901B
WAKE COUNTY
APEX – NC 55 (WILLIAMS ST.)
FROM US 1 TO OLIVE CHAPEL RD.
ROLL 2 OF 2