100' 50' 0' 100' 200'
GRAPHIC SCALE
ENGLISH

PRELIMINARY PLANS
DO NOT USE FOR CONSTRUCTION

ROADWAY TYPICAL SECTION

SR 1577 ARCHDALE RD. 7800 8700 — 2100 3000 — 1900 2600 — 7600 8300 SR 1577 ARCHDALE RD.
4000 5600
2016 ADT
2040 ADT
SR 1681 BALFOUR DR

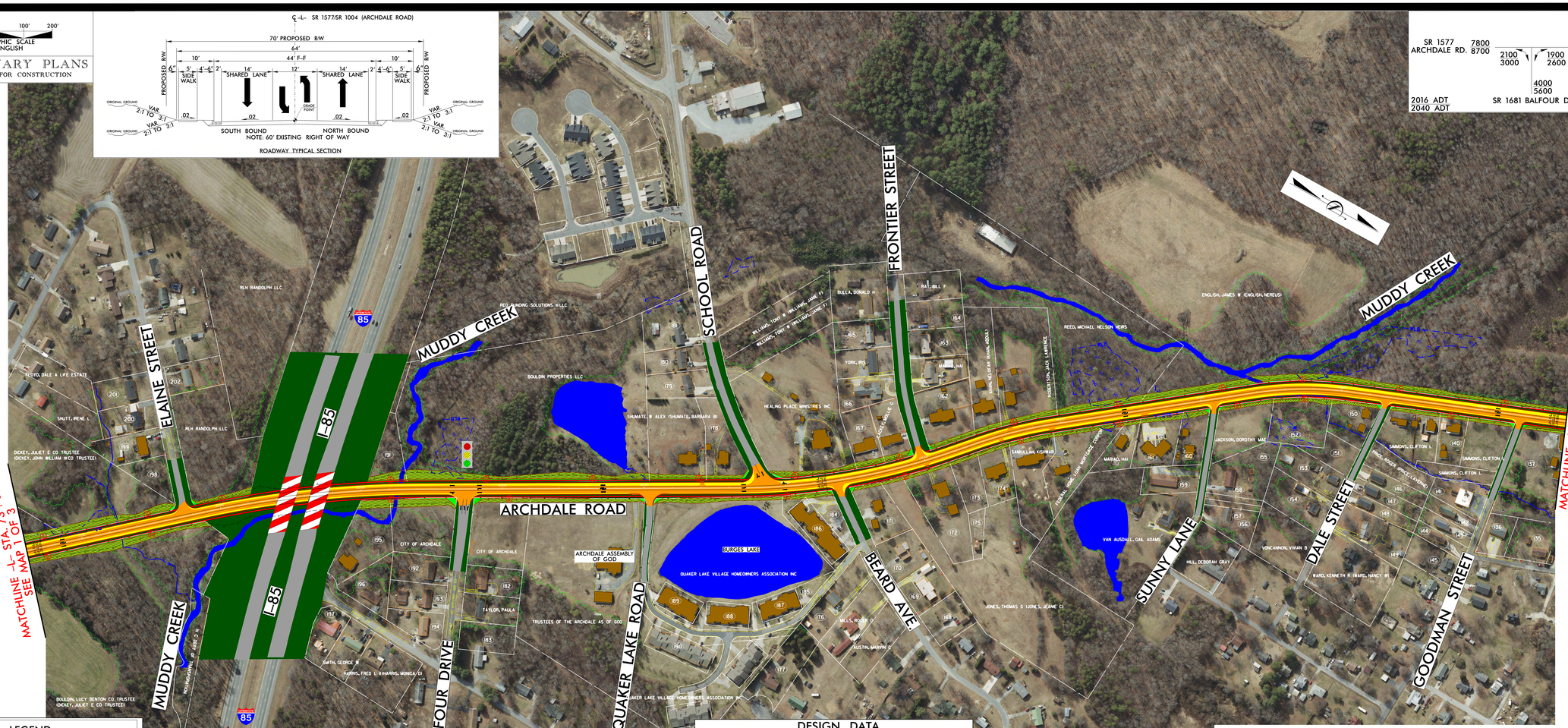

PUBLIC MEETING MAP
ARCHDALE RD. (SR 1577/SR 1004) WIDENING
FROM SR 1567 (ROBBINS COUNTRY ROAD)
TO SR 1009 (SOUTH MAIN STREET, HIGH POINT)
RANDOLPH & GUILFORD COUNTIES
WBS # 38996.1.1
NCDOT PROJECT # U-3400
MAP 2 OF 3

LEGEND

- BUILDINGS
- EXISTING RIGHT OF WAY
- PROPOSED RIGHT OF WAY
- RAILROAD RIGHT OF WAY
- PROPOSED EASEMENTS (DRAINAGE, CONSTRUCTION, AND UTILITY)
- EXISTING ROADWAY
- EXISTING ROADWAY TO BE REMOVED
- EXISTING ROADWAY TO BE RESURFACED
- PROPOSED ROADWAY
- PROPOSED STRUCTURES, ISLAND, CURB AND GUTTER
- EXISTING STRUCTURES, ISLANDS, CURB AND GUTTER TO BE RETAINED
- LAKES, RIVER, STREAMS AND PONDS
- PROPERTY LINES
- WLB — EXISTING WETLAND (SURVEY)
- 0000 / 0000 PRESENT ADT / FUTURE ADT
- EXISTING TRAFFIC SIGNAL
- CITY LIMIT BOUNDARY
- COUNTY LINE

DESIGN DATA

FUNCTIONAL CLASSIFICATION: URBAN MINOR ARTERIAL

DESIGN SPEED: 50 MPH

MAXIMUM SUPERELEVATION: 4%

DATE OF ORTHOPHOTOGRAPHY: 2014

PUBLIC MEETING MAP
ARCHDALE RD (SR 1577/SR 1004) WIDENING
FROM SR 1567 (ROBBINS COUNTRY ROAD)
TO SR 1009 (SOUTH MAIN STREET, HIGH POINT)
RANDOLPH & GUILFORD COUNTIES
WBS # 38996.1.1
NCDOT PROJECT # U-3400
MAP 2 OF 3

THE GREAT SEAL OF THE STATE OF NORTH CAROLINA
MAY 20, 1775
APRIL 12, 1776
ESSE QUAM VIDERI

STATE OF NORTH CAROLINA
DEPARTMENT OF TRANSPORTATION

(135) ESHELMAN, CECIL (ESHELMAN, TATIANA)
(136) COX, KEVIN S (COX, KIMBERLY N)
(137) MERCADANTE, DAVID R (MERCADANTE, EMILY M)
(138) STILLEY, SARA UPTON
(139) LY, SETLEE TH
(140) KING, CARRIE L (KING, JOYCE F)
(146) PRICE, ROGER (PRICE, LAVERNE H)
(142) EVANS, EVAN L (EVANS, DANIELLE N)
(143) EVANS, EVAN L (EVANS, DANIELLE N)
(144) EVANS, EVAN L (EVANS, DANIELLE N)
(145) FARRELL, TIMOTHY SCOTT JR
(146) KND ENTERPRISES INC
(147) KND ENTERPRISES INC
(148) SCHADT, DARLENE (SCHADT, ARNO)
(149) KEARNS, LARRY GENE (KEARNS, ANGELA KERSEY)
(150) BOYD, CYNTHIA C (BOYD, GREGORY)
(151) BOYD, CYNTHIA C (BOYD, GREGORY)
(152) JACKSON, RICK HARRIS TRUSTEE
(153) BOYD, CYNTHIA C (BOYD, GREGORY)
(154) CARTRETTE, MICKEY RAY
(155) FOX, DANIEL L (FOX, DEBRA A)
(156) VONCANNON, VIVIAN B
(157) VONCANNON, VIVIAN B
(158) VONCANNON, VIVIAN B
(159) VONCANNON, VIVIAN B
(159) CHAMBERS, RAYMOND WAYNE TRUSTEE (CHAMBERS, FAYE D TRUSTEE)
(160) SMITH, RICHARD D (SMITH, PAULA P)
(161) WILLIS, HUBERT E JR (WILLIS, SYLVIA)
(162) MCCARRELL, JOHN WILSON JR (MCCARRELL, MYRON)
(163) COLTRANE, WYATT M
(164) CROTTS, RICKY (CROTTS, BRENDA)
(165) AGUILAR, ANGEL (AGUILAR, MARIA D)
(166) GRUBB, BRENDA M
(167) DUMBLOSKIE, GEORGE R (DUMBLOSKIE, JUDITH)
(168) BLACK, TERRY L (BLACK, DEBORAH D)
(169) BRANCH BANKING AND TRUST COMPANY
(170) NGUYEN, TRUNG H (HO, THAO THI PHUONG)
(171) BOULDIN, OLLIE NOAH LIFE ESTATE
(172) HOLLIFIELD, PHILLIP W (MITCHELL, JOANNA L)
(173) JONES, THOMAS G (JONES, JEANE C)
(174) JONES, THOMAS G (JONES, JEANE C)
(175) JONES, THOMAS G (JONES, JEANE C)
(176) BLAKELY, ANTHONY L (BLAKELY, CHRISTY S)
(177) WILLIAMS, BUFORD T JR (WILLIAMS, WILMA M)
(178) NELSON, MYRNA B (SHUMATE, BARBARA B)
(179) WALKER, JACKIE T (WALKER, PRISCILLA)
(180) GUTHRIE, PAUL ROBERTS II
(181) HARRELSON, JESSE H (HARRELSON, DOROTHY J)
(182) ROSS, GREGORY L (ROSS, DEBORAH L)
(183) HAMILTON, DORIS GOSSETT TRUSTEE
(184) QUAKER LAKE VILLAGE HOMEOWNERS ASSOCIATION INC
(185) QUAKER LAKE VILLAGE HOMEOWNERS ASSOCIATION INC
(186) SHOWS, LEWIS M (BRAR, DUDLEY W)
LANFORD, CHARLES G (LANFORD, CAROLYN C)
COGGINS, MICHAEL
LOVISI, ELIZABETH S HEIRS
WILMOTH, TOMMY JOE SR
(187) FOSTER, JD
GROOMS, KELLY D (GROOMS, SHERRY P)
BROWNING, TEENA B
(188) HAWKS, HELEN O
O'HARA, BETSY A
SPILLMAN, FLETCHER L CO TRUSTEE (SPILLMAN, NANCY G CO TRUSTEE)
(189) COGGINS, NANCY S
ROGERS, MELVIN O (ROGERS, TAMERA B)
HUFF, DALFORD JOSEPH (HUFF, MATTIE AILEEN)
(190) POWELL, KENNY H (POWELL, CONSTANCE C)
NODE, WILLIAM R LIFE ESTATE (NODE, MARIE S LIFE ESTATE)
(191) LAMBERT, CHARLES (LAMBERT, ALICE)
(192) MCLAMB, SAMUEL A (MCLAMB, JESSICA H)
(193) MCCORMICK, JAMES R (MCCORMICK, NANCY D)
(194) LEONARD, ROBIN K (KENNEDY, JONI)
(195) KING, CURTIS (KING, FREDA W RAY)
(196) HATFIELD, VIVIAN PARKER
(197) COCHRAN, CLINT (COCHRAN, ANN S LIFE ESTATE)
(198) BOULDIN, LUCY BENTON HEIRS
(199) COLLINS, RICHARD D (COLLINS, TERESA B)
(200) BARNES, JOSEPH M (BARNES, TOBY B)
(201) COOPER, JOAN C
(202) LOPEZ CONTRERAS, IVAN

PUBLIC MEETING MAP
ARCHDALE RD. (SR 1577/SR 1004) WIDENING
FROM SR 1567 (ROBBINS COUNTRY ROAD)
TO SR 1009 (SOUTH MAIN STREET, HIGH POINT)
RANDOLPH & GUILFORD COUNTIES
WBS # 38996.1.1
NCDOT PROJECT # U-3400
MAP 2 OF 3

PUBLIC MEETING MAP
ARCHDALE RD. (SR 1577/SR 1004) WIDENING
FROM SR 1567 (ROBBINS COUNTRY ROAD)
TO SR 1009 (SOUTH MAIN STREET, HIGH POINT)
RANDOLPH & GUILFORD COUNTIES
WBS # 38996.1.1
NCDOT PROJECT # U-3400
MAP 3 OF 3