PUBLIC MEETING MAP

TIP PROJECT NO. U-3422

CUMBERLAND COUNTY

SR 1003 (CAMDEN ROAD) FROM FUTURE I-295 (FAYETTEVILLE OUTER LOOP) TO NC 59 (HOPE MILLS ROAD)

LEGEND

- BUILDINGS
- EXISTING RIGHT OF WAY
- PROPOSED RIGHT OF WAY
- PROPOSED EASEMENTS (DRAINAGE AND CONSTRUCTION)
- EXISTING ROADWAY
- EXISTING ROADWAY TO BE REMOVED
- EXISTING ROADWAY TO BE RESURFACED
- PROPOSED ROADWAY
- PROPOSED STRUCTURES, SIDEWALK, ISLAND, CURB AND GUTTER
- EXISTING STRUCTURES, ISLAND, SIDEWALK CURB AND GUTTER TO BE RETAINED
- EXISTING STRUCTURES, ISLAND, SIDEWALK, CURB AND GUTTER TO BE REMOVED
- LAKES, RIVERS, STREAMS AND PONDS
- WETLANDS
- FUTURE ROADWAY
- PROPOSED RIGHT OF WAY
- PROPERTY LINES

PROPERTY OWNERS

BUSINESS

- PROPOSED TRAFFIC SIGNAL
- EXISTING TRAFFIC SIGNAL

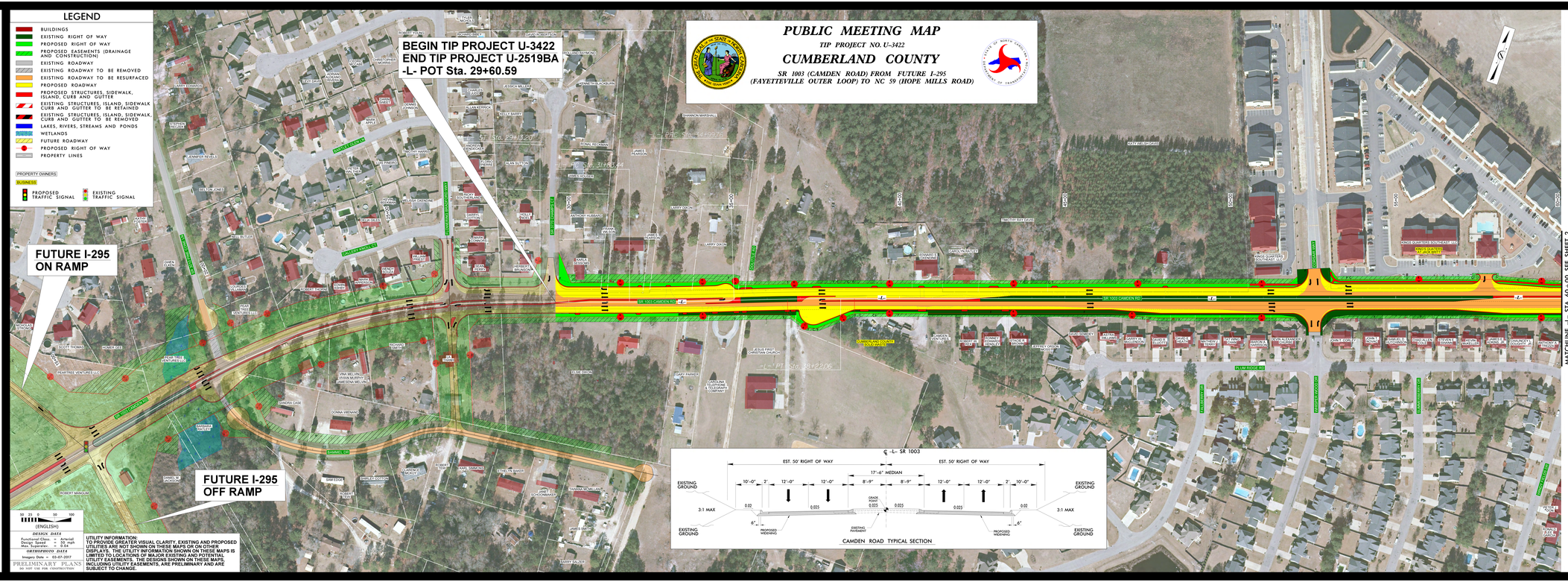

UTILITY INFORMATION:
TO PROVIDE GREATER VISUAL CLARITY, EXISTING AND PROPOSED UTILITIES ARE NOT SHOWN ON THESE MAPS OR ON OTHER MAPS. THE UTILITY INFORMATION SHOWN ON THESE MAPS IS LIMITED TO LOCATIONS OF MAJOR EXISTING AND POTENTIAL UTILITY EASEMENTS. THE DESIGNS SHOWN ON THESE MAPS, INCLUDING UTILITY EASEMENTS, ARE PRELIMINARY AND ARE SUBJECT TO CHANGE.

PUBLIC MEETING MAP
TIP PROJECT NO. U-3422
CUMBERLAND COUNTY
SR 1003 (CAMDEN ROAD) FROM FUTURE I-295
(FAYETTEVILLE OUTER LOOP) TO NC 59 (HOPE MILLS ROAD)