PUBLIC MEETING MAP

TIP PROJECT NO. U-3422

CUMBERLAND COUNTY

SR 1003 (CAMDEN ROAD) FROM FUTURE I-295 (FAYETTEVILLE OUTER LOOP) TO NC 59 (HOPE MILLS ROAD)

LEGEND

- BUILDINGS
- EXISTING RIGHT OF WAY
- PROPOSED RIGHT OF WAY
- PROPOSED EASEMENTS (DRAINAGE AND CONSTRUCTION)
- EXISTING ROADWAY
- EXISTING ROADWAY TO BE REMOVED
- EXISTING ROADWAY TO BE RESURFACED
- PROPOSED ROADWAY
- PROPOSED STRUCTURES, SIDEWALK, ISLAND, CURB AND GUTTER
- EXISTING STRUCTURES, ISLAND, SIDEWALK CURB AND GUTTER TO BE RETAINED
- EXISTING STRUCTURES, ISLAND, SIDEWALK, CURB AND GUTTER TO BE REMOVED
- LAKES, RIVERS, STREAMS AND PONDS
- WETLANDS
- FUTURE ROADWAY
- PROPOSED RIGHT OF WAY
- PROPERTY LINES

PROPERTY OWNERS

BUSINESS

- PROPOSED TRAFFIC SIGNAL
- EXISTING TRAFFIC SIGNAL

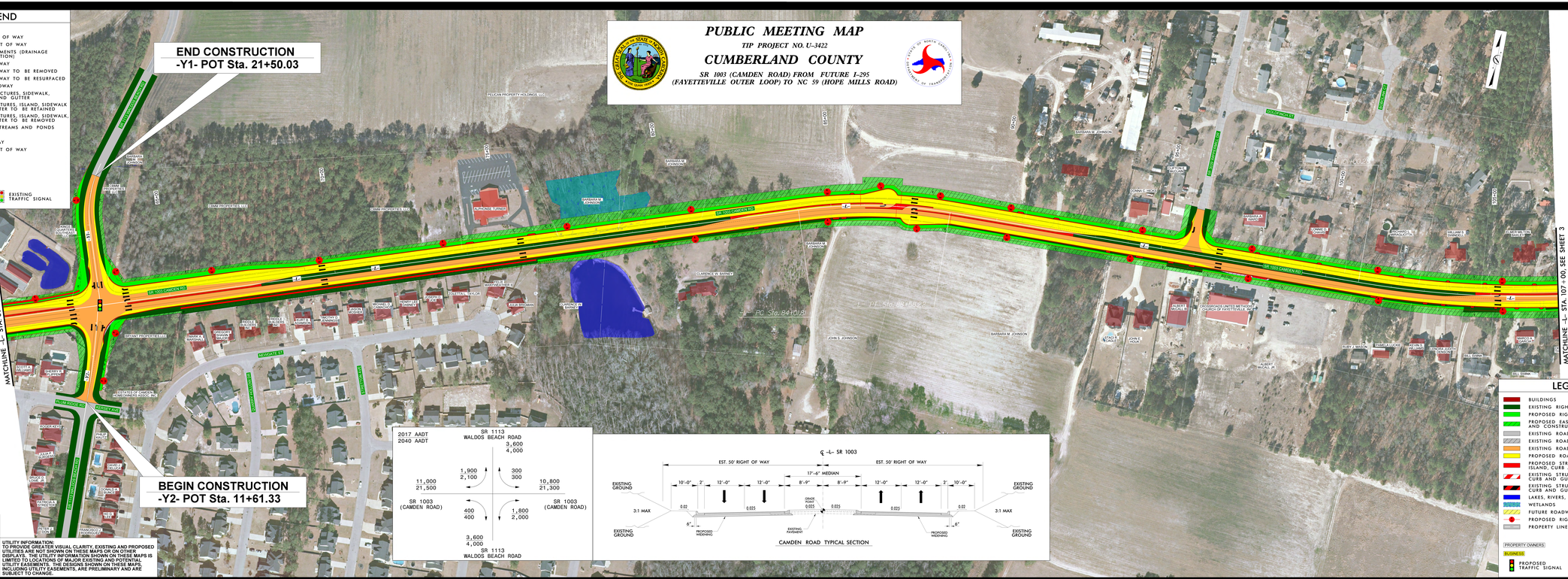

PUBLIC MEETING MAP
TIP PROJECT NO. U-3422
CUMBERLAND COUNTY
SR 1003 (CAMDEN ROAD) FROM FUTURE I-295 (FAYETTEVILLE OUTER LOOP) TO NC 59 (HOPE MILLS ROAD)