PUBLIC MEETING MAP

PROJECT 35775.1.2 U-3618 ALT 2A & ALT 2C
SR 1557 (HULL ROAD) OPTION 1
F.A. PROJECT: STP 0224(14)

LENOIR COUNTY

Carey Road (SR 1571) Extension
from US 258 at SR 1001
(Paul's Path Road) to SR 1572
(Rouse Road) in Kinston
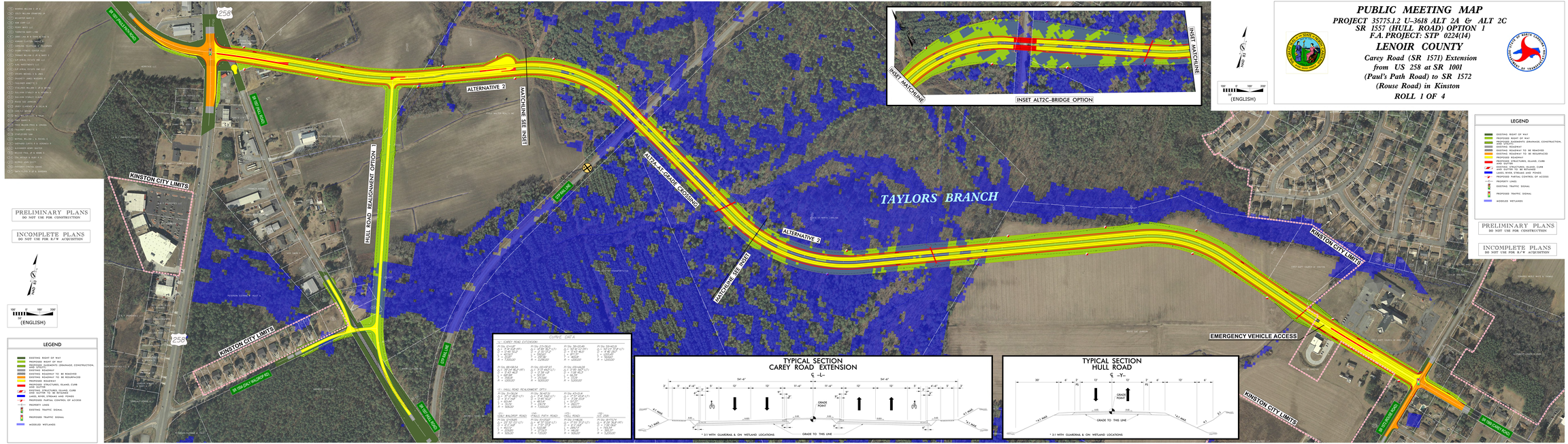
ROLL 1 OF 4