# PUBLIC MEETING MAP

**PROJECT 35775.1.2 U-3618 ALT 3B**
**SR 1557 (HULL ROAD) OPTION 2**
**F.A. PROJECT: STP 0224(14)**

## LENOIR COUNTY

*Carey Road (SR 1571) Extension*
*from US 258 at SR 1001*
*(Paul's Path Road) to SR 1572*
*(Rouse Road) in Kinston*

**ROLL 4 OF 4**

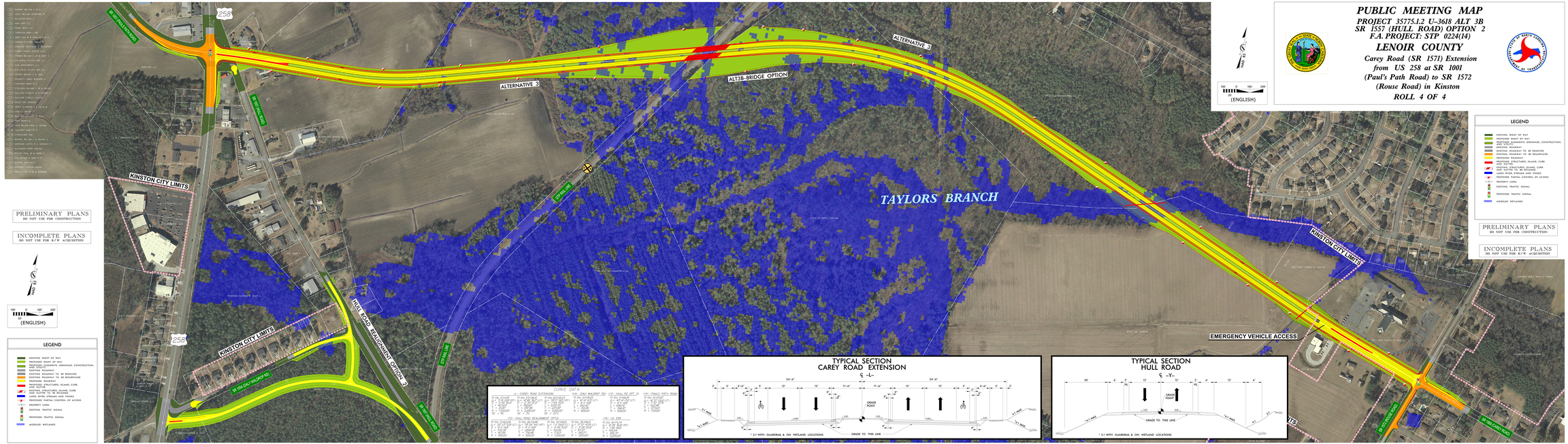



PUBLIC MEETING MAP
SR 1557 (HULL ROAD) OPTION 2
F.A. PROJECT: STP 0224(14)
LENOIR COUNTY
Carey Road (SR 1571) Extension
from US 258 at SR 1001
(Paul's Path Road) to SR 1572
(Rouse Road) in Kinston
ROLL 4 OF 4