PUBLIC MEETING MAP (REV. JAN. 5, 2018)

PROJECT 35775.1.2 U-3618 ALT 2A
SR 1557 (HULL ROAD) OPTION 3
F.A. PROJECT: STP 0224(14)

LENOIR COUNTY

Carey Road (SR 1571) Extension from US 258 at SR 1001 (Paul's Path Road) to SR 1572 (Rouse Road) in Kinston

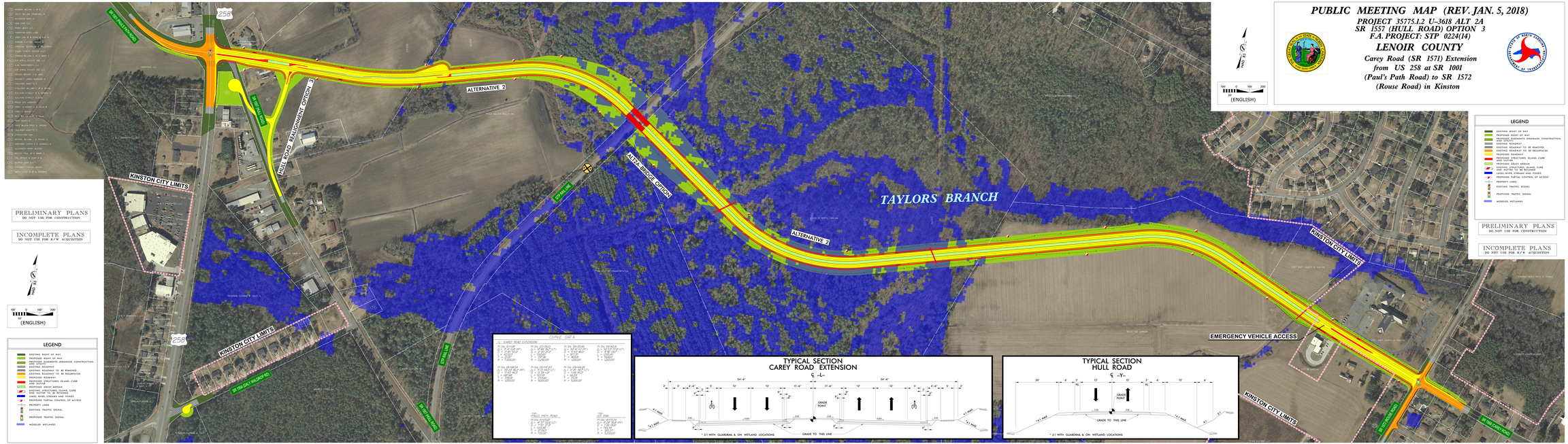

PUBLIC MEETING MAP (REV. JAN. 5, 2018)
SR 1557 (HULL ROAD) OPTION 3
F.A. PROJECT: STP 0224(14)
Carey Road (SR 1571) Extension from US 258 at SR 1001 (Paul's Path Road) to SR 1572 (Rouse Road) in Kinston

PUBLIC MEETING MAP (REV. JAN. 5, 2018)
SR 1557 (HULL ROAD) OPTION 3
F.A. PROJECT: STP 0224(14)
Carey Road (SR 1571) Extension from US 258 at SR 1001 (Paul's Path Road) to SR 1572 (Rouse Road) in Kinston