PUBLIC MEETING MAP

TIP PROJECT NO. U-4712

HAYWOOD COUNTY

WAYNESVILLE, NC

US 23 BUSINESS (S. MAIN STREET) FROM SOUTH OF SR 1164 (HYATT CREEK ROAD) TO NORTH OF US 276 (PIGEON STREET)

LEGEND

- BUILDINGS
- EXISTING RIGHT OF WAY
- PROPOSED RIGHT OF WAY
- PROPOSED EASEMENTS (DRAINAGE AND CONSTRUCTION)
- EXISTING ROADWAY
- EXISTING ROADWAY TO BE REMOVED
- EXISTING ROADWAY TO BE RESURFACED
- PROPOSED ROADWAY
- PROPOSED STRUCTURES, SIDEWALK, ISLAND, CURB AND GUTTER
- EXISTING STRUCTURES, ISLAND, SIDEWALK CURB AND GUTTER TO BE RETAINED
- EXISTING STRUCTURES, ISLAND, SIDEWALK, CURB AND GUTTER TO BE REMOVED
- LAKES, RIVERS, STREAMS AND PONDS
- RAILROAD RIGHT OF WAY
- CEMETERY
- PROPOSED RIGHT OF WAY
- PROPERTY LINES
- HISTORIC PROPERTY BOUNDARY
- PROPOSED TRAFFIC SIGNAL
- EXISTING TRAFFIC SIGNAL

UTILITY INFORMATION:
TO PROVIDE GREATER VISUAL CLARITY, EXISTING AND PROPOSED UTILITY LINES, OVERHEAD UTILITY LINES, GUY ANCHORS, AND OTHER DISPLAYS, THE UTILITY INFORMATION SHOWN ON THESE MAPS IS LIMITED TO LOCATIONS OF MAJOR EXISTING AND POTENTIAL UTILITY EASEMENTS. THE DESIGNS SHOWN ON THESE MAPS, INCLUDING UTILITY EASEMENTS, ARE PRELIMINARY AND ARE SUBJECT TO CHANGE.

-L-

PI Sta 6+93.10	PI Sta 13+82.69	PI Sta 19+06.67	PI Sta 36+52.21	PI Sta 40+51.06	PI Sta 49+16.94
Δ = 14° 17' 54.8" (LT)	Δ = 29° 16' 57.9" (RT)	Δ = 3° 49' 18.7" (RT)	Δ = 5° 06' 52.6" (RT)	Δ = 11° 27' 20.7" (LT)	Δ = 35° 08' 30.5" (RT)
D = 2° 37' 33.0"	D = 7° 50' 55.5"	D = 1° 31' 51.7"	D = 1° 54' 53.2"	D = 6° 16' 56.8"	D = 4° 05' 53.2"
L = 540.05'	L = 373.20'	L = 275.55'	L = 178.53'	L = 180.17'	L = 304.63'
T = 271.43'	T = 190.71'	T = 137.73'	T = 89.33'	T = 90.66'	T = 443.32'
R = 2,182.00'	R = 730.00'	R = 4,206.00'	R = 2,250.00'	R = 524.00'	R = 1,400.00'
e = 0.06 ft/ft	e = 0.06 ft/ft	e = 0.02 ft/ft	e = 0.03 ft/ft	e = 0.04 ft/ft	e = 0.03 ft/ft
V = 40 MPH	V = 40 MPH	V = 40 MPH	V = 40 MPH	V = 40 MPH	V = 40 MPH

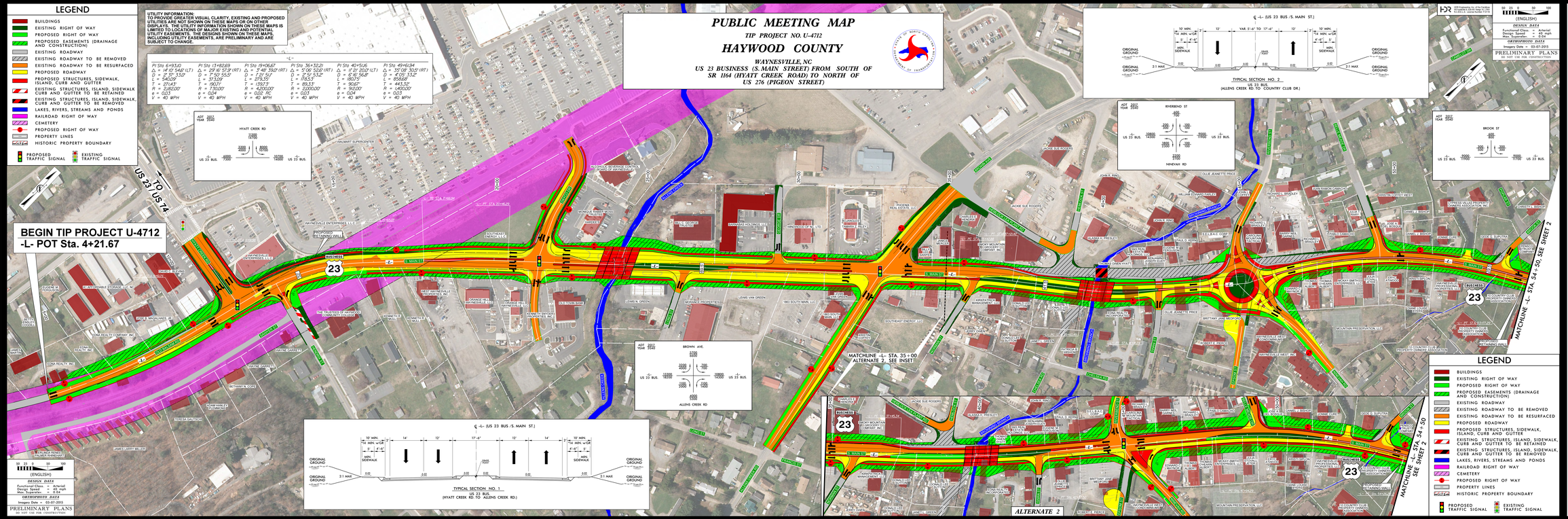

PUBLIC MEETING MAP
TIP PROJECT NO. U-4712
HAYWOOD COUNTY
US 23 BUSINESS (S. MAIN STREET) FROM SOUTH OF SR 1164 (HYATT CREEK ROAD) TO NORTH OF US 276 (PIGEON STREET)