PUBLIC MEETING MAP

TIP PROJECT NO. U-4712

HAYWOOD COUNTY

WAYNESVILLE, NC
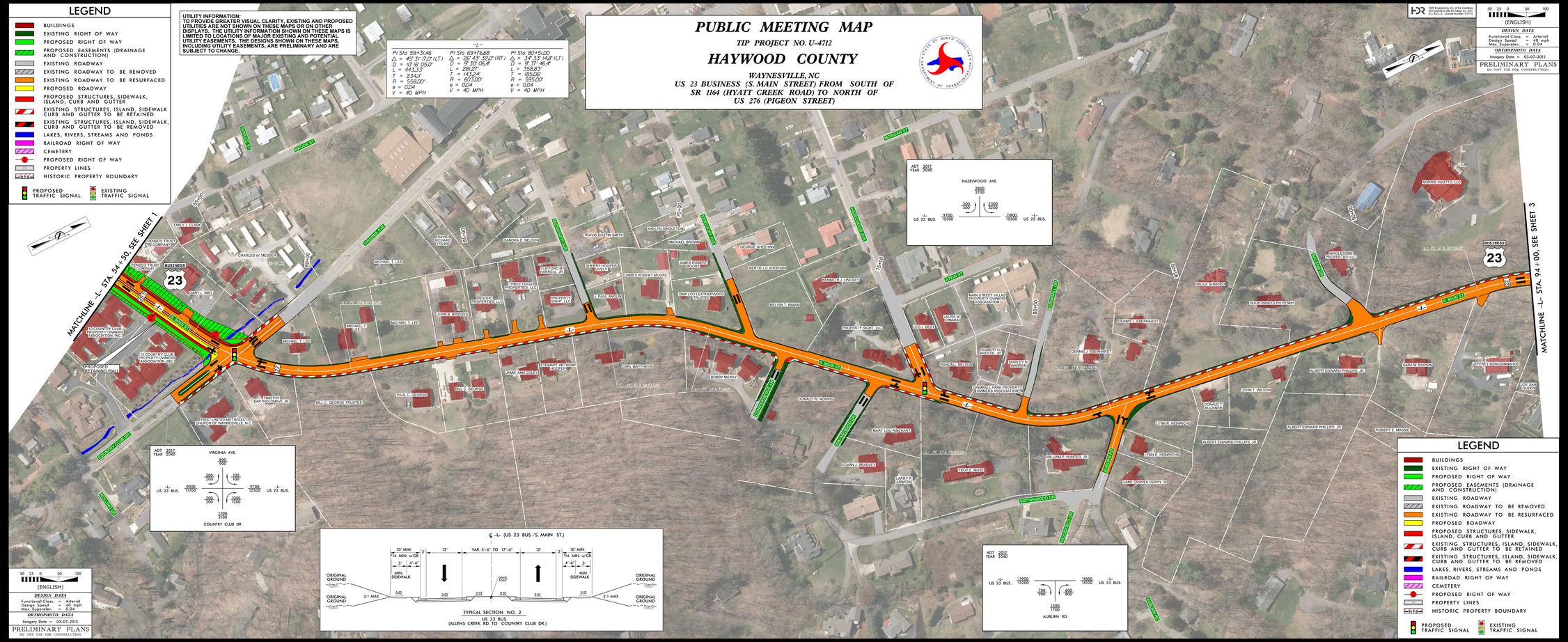
US 23 BUSINESS (S. MAIN STREET) FROM SOUTH OF SR 1164 (HYATT CREEK ROAD) TO NORTH OF US 276 (PIGEON STREET)