PUBLIC MEETING MAP

TIP PROJECT NO. U-4712

HAYWOOD COUNTY

WAYNESVILLE, NC

US 23 BUSINESS (S. MAIN STREET) FROM SOUTH OF SR 1164 (HYATT CREEK ROAD) TO NORTH OF US 276 (PIGEON STREET)

LEGEND

- BUILDINGS
- EXISTING RIGHT OF WAY
- PROPOSED RIGHT OF WAY
- PROPOSED EASEMENTS (DRAINAGE AND CONSTRUCTION)
- EXISTING ROADWAY
- EXISTING ROADWAY TO BE REMOVED
- EXISTING ROADWAY TO BE RESURFACED
- PROPOSED ROADWAY
- PROPOSED STRUCTURES, SIDEWALK, ISLAND, CURB AND GUTTER
- EXISTING STRUCTURES, ISLAND, SIDEWALK CURB AND GUTTER TO BE RETAINED
- EXISTING STRUCTURES, ISLAND, SIDEWALK, CURB AND GUTTER TO BE REMOVED
- LAKES, RIVERS, STREAMS AND PONDS
- RAILROAD RIGHT OF WAY
- CEMETERY
- PROPOSED RIGHT OF WAY
- PROPOSED TRAFFIC SIGNAL
- EXISTING TRAFFIC SIGNAL
- PROPERTY LINES
- HISTORIC PROPERTY BOUNDARY

UTILITY INFORMATION:
TO PROVIDE GREATER VISUAL CLARITY, EXISTING AND PROPOSED UTILITIES ARE NOT SHOWN ON THESE MAPS OR ON OTHER DISPLAYS. THE UTILITY INFORMATION SHOWN ON THESE MAPS IS LIMITED TO LOCATIONS OF MAJOR EXISTING AND POTENTIAL UTILITY EASEMENTS. THE DESIGNS SHOWN ON THESE MAPS, INCLUDING UTILITY EASEMENTS, ARE PRELIMINARY AND ARE SUBJECT TO CHANGE.

-L-

PI Sta 94+83.36	PI Sta 103+07.79	PI Sta 110+12.29	PI Sta 115+84.16
Δ = 59° 34' 14.7" (RT)	Δ = 22° 04' 03.5" (LT)	Δ = 19° 38' 16.8" (RT)	Δ = 20° 29' 40.6" (LT)
D = 9°04' 48.6"	D = 10° 25' 02.7"	D = 9° 35' 57.5"	D = 21° 12' 13.3"
L = 435.79'	L = 211.83'	L = 205.07'	L = 930.02'
T = 226.95'	T = 107.24'	T = 103.87'	T = 470.03'
R = 631.00'	R = 550.00'	R = 600.00'	R = 2,600.00'
e = 0.04	e = 0.04	e = 0.04	e = 0.03
V = 40 MPH	V = 40 MPH	V = 40 MPH	V = 40 MPH

END TIP PROJECT U-4712
-L- POT Sta. 123+18.24

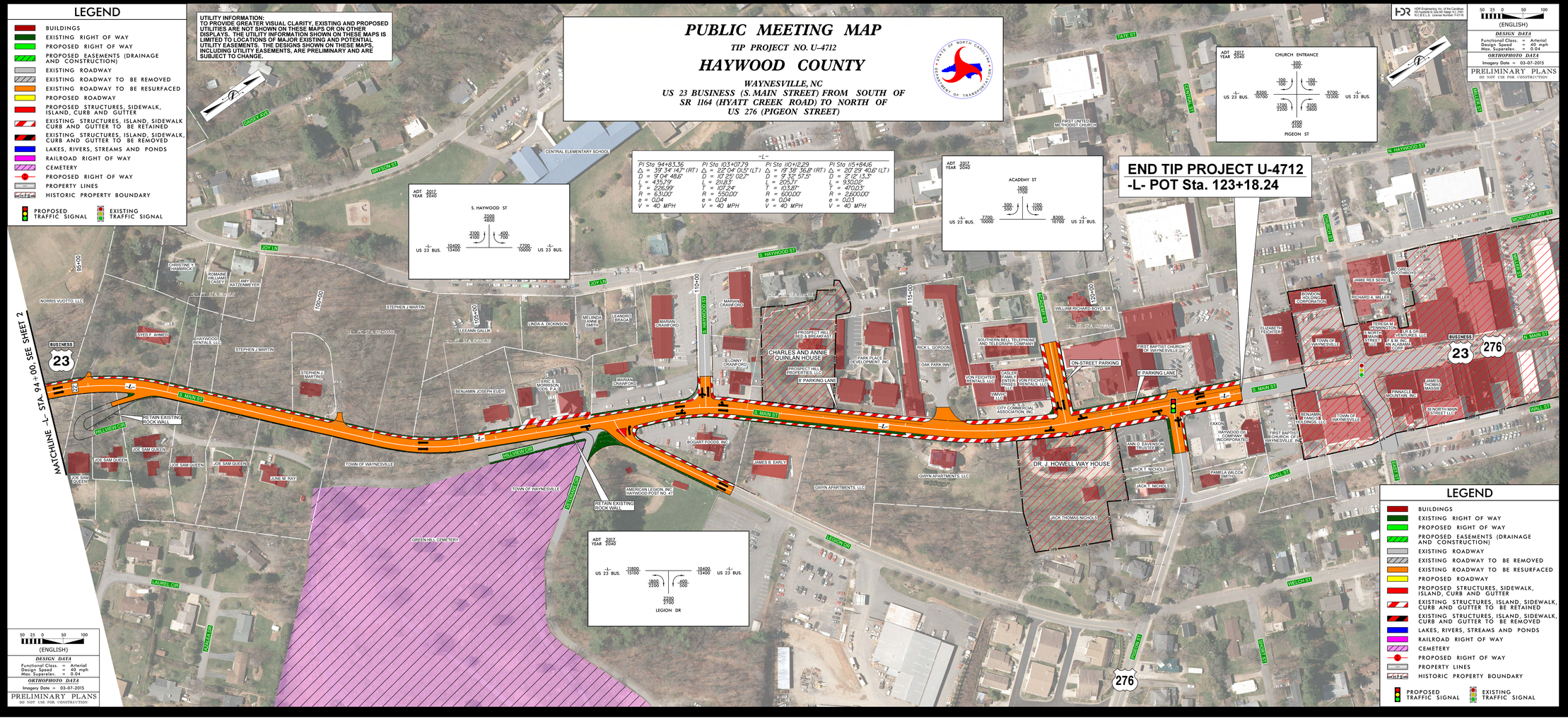

HDR Engineering, Inc. of the Carolinas
1616 Capital One Drive, Suite 300
Tysons, VA 22102
N.C.B.E.L.S. License Number: P-0176

(ENGLISH)

DESIGN DATA
Functional Class. = Arterial
Design Speed = 40 mph
Max. Superelev. = 0.04

ORTHOPHOTO DATA
Imagery Date = 03-07-2015

PRELIMINARY PLANS
DO NOT USE FOR CONSTRUCTION

PUBLIC MEETING MAP
TIP PROJECT NO. U-4712
HAYWOOD COUNTY
US 23 BUSINESS (S. MAIN STREET) FROM SOUTH OF SR 1164 (HYATT CREEK ROAD) TO NORTH OF US 276 (PIGEON STREET)