DESIGN PUBLIC MEETING MAP

PROJECT: 40238.1.2

TIP PROJECT: U-4902B

NEW HANOVER COUNTY

US 17 BUS. (MARKET ST.) FROM THE CSX RAILROAD TO CINEMA DR. AND FROM JACKSONVILLE ST. TO NORTH OF US 117 / NC 132 (COLLEGE RD.)

SHEET 1 OF 2

LEGEND

- EXISTING RIGHT OF WAY
- PROPOSED RIGHT OF WAY
- PROPOSED EASEMENTS (DRAINAGE, CONSTRUCTION, AND UTILITY)
- EXISTING ROADWAY
- EXISTING ROADWAY TO BE REMOVED
- EXISTING ROADWAY TO BE RESURFACED
- PROPOSED ROADWAY
- ROADWAY UNDER CONSTRUCTION (TIP PROJECT U-3338B)
- FUTURE ROADWAY (TIP PROJECT U-4902C)
- PROPOSED STRUCTURES, RETAINING WALLS, ISLANDS, CURB AND GUTTER
- EXISTING STRUCTURES, ISLANDS, CURB AND GUTTER TO BE RETAINED
- EXISTING STRUCTURES, ISLANDS, CURB AND GUTTER TO BE REMOVED
- LAKES, RIVER, STREAMS AND PONDS
- RAILROAD RIGHT OF WAY
- EXISTING UTILITY EASEMENT
- PROPERTY LINES
- EXISTING TRAFFIC SIGNAL
- 2015/2040 PRESENT ADT / FUTURE ADT

INTERSECTION OF US 17 BUSINESS (-L-), BARCLAY HILLS DR. (-Y15-) AND BUSINESS ENTRANCE

INTERSECTION OF US 17 BUSINESS (-L-) AND CINEMA DR.

PRELIMINARY PLANS
DO NOT USE FOR CONSTRUCTION

DESIGN DATA

Functional Class. = PRINCIPAL ARTERIAL
Design Speed = 45 MPH
Max Superelev. = 0.04

50' 0' 50' 100'
25' (ENGLISH)

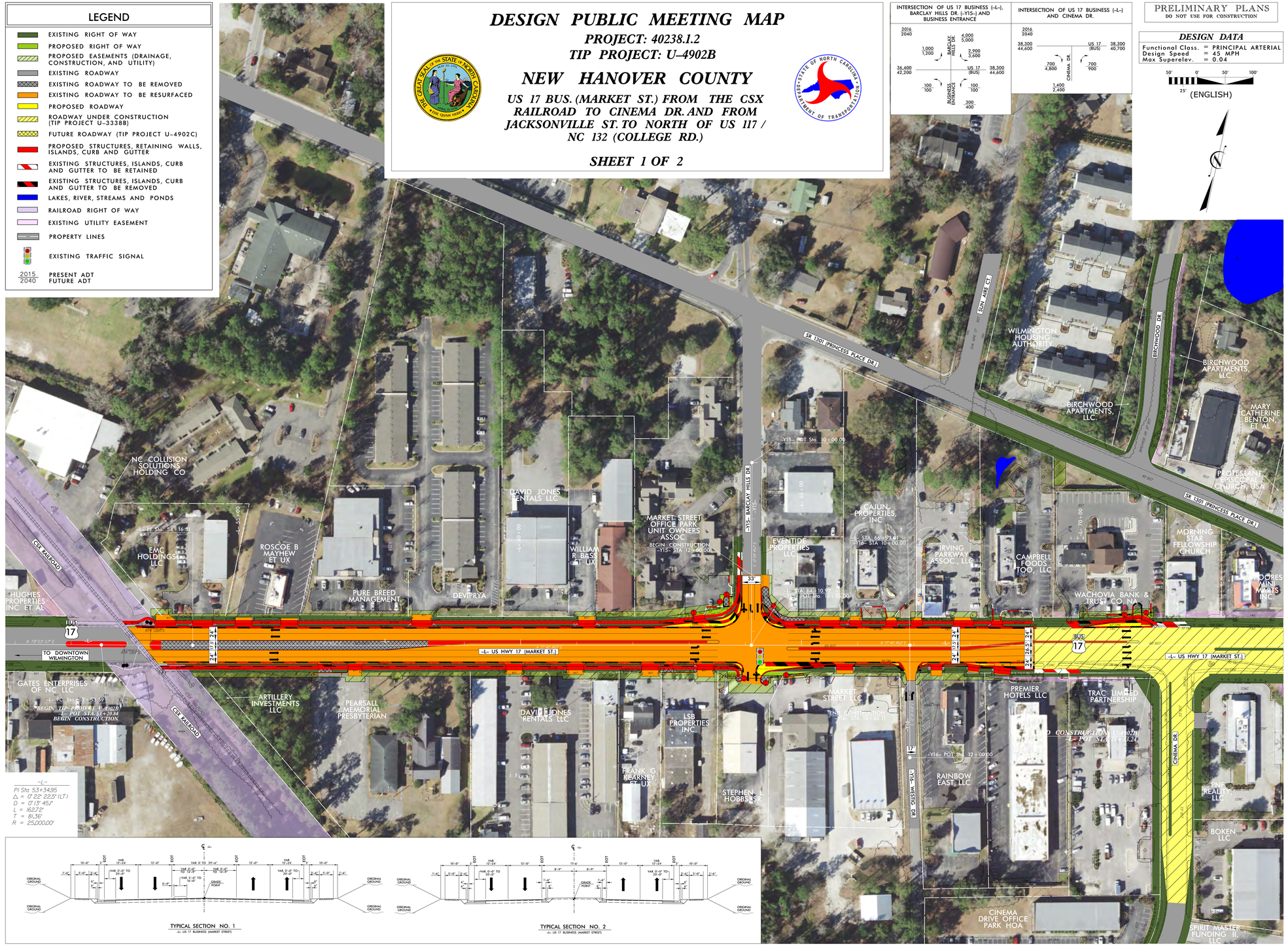

TYPICAL SECTION NO. 1
-L- US 17 BUSINESS (MARKET STREET)

TYPICAL SECTION NO. 2
-L- US 17 BUSINESS (MARKET STREET)

DESIGN PUBLIC MEETING MAP
PROJECT: 40238.1.2
TIP PROJECT: U-4902B
NEW HANOVER COUNTY
US 17 BUS. (MARKET ST.) FROM THE CSX RAILROAD TO CINEMA DR. AND FROM JACKSONVILLE ST. TO NORTH OF US 117 / NC 132 (COLLEGE RD.)
SHEET 1 OF 2

DESIGN PUBLIC MEETING MAP

PROJECT: 40238.1.2
TIP PROJECT: U-4902B

NEW HANOVER COUNTY

US 17 BUS. (MARKET ST.) FROM THE CSX RAILROAD TO CINEMA DR. AND FROM JACKSONVILLE ST. TO NORTH OF US 117 / NC 132 (COLLEGE RD.)

SHEET 2 OF 2

PRELIMINARY PLANS
DO NOT USE FOR CONSTRUCTION

DESIGN DATA

Functional Class = PRINCIPAL ARTERIAL
Design Speed = 45 MPH
Max. Superelev. = 0.04

10' 0' 10' 20'
(ENGLISH)

LEGEND

- EXISTING RIGHT OF WAY
- PROPOSED RIGHT OF WAY
- PROPOSED EASEMENTS (DRAINAGE, CONSTRUCTION, AND UTILITY)
- EXISTING ROADWAY
- EXISTING ROADWAY TO BE REMOVED
- EXISTING ROADWAY TO BE RESURFACED
- PROPOSED ROADWAY
- ROADWAY UNDER CONSTRUCTION (TIP PROJECT U-3338)
- FUTURE ROADWAY (TIP PROJECT U-4902C)
- PROPOSED STRUCTURES, RETAINING WALLS, ISLANDS, CURB AND GUTTER
- EXISTING STRUCTURES, ISLANDS, CURB AND GUTTER TO BE RETAINED
- EXISTING STRUCTURES, ISLANDS, CURB AND GUTTER TO BE REMOVED
- LAKES, RIVER, STREAMS AND PONDS
- RAILROAD RIGHT OF WAY
- EXISTING UTILITY EASEMENT
- PROPERTY LINES
- EXISTING TRAFFIC SIGNAL
- PRESENT ADT / FUTURE ADT

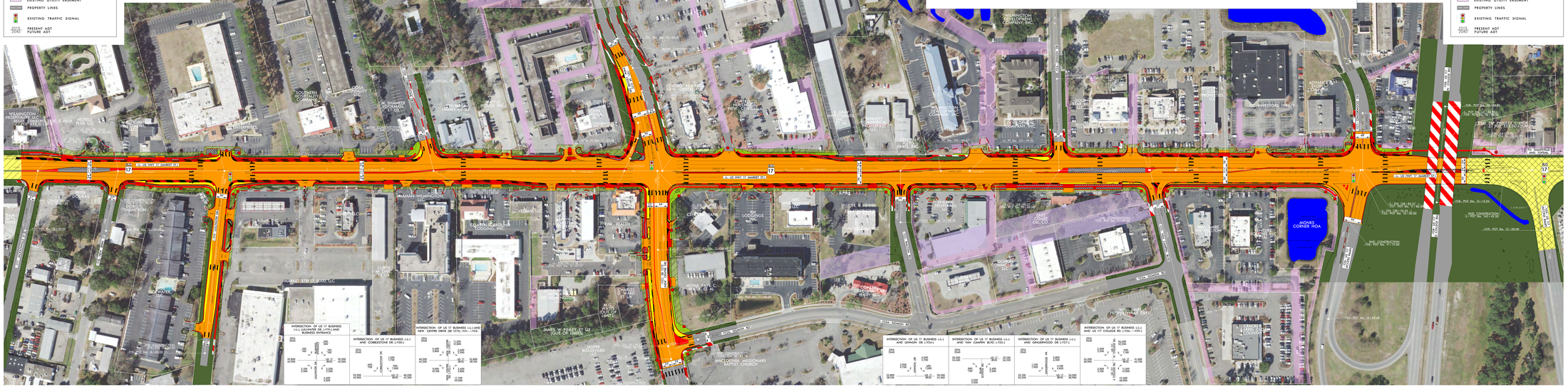

DESIGN PUBLIC MEETING MAP
PROJECT: 40238.1.2
TIP PROJECT: U-4902B
NEW HANOVER COUNTY
US 17 BUS. (MARKET ST.) FROM THE CSX RAILROAD TO CINEMA DR. AND FROM JACKSONVILLE ST. TO NORTH OF US 117 / NC 132 (COLLEGE RD.)
SHEET 2 OF 2