



PUBLIC MEETING MAP

PROJECT 45831.1.2 (U-5603)

WATAUGA COUNTY PROPOSED UPGRADE OF NC 105 FROM US 321 TO NC 105 BYPASS

OCTOBER 2018

ROLL 1 OF 2

NC ONE MAP IMAGERY DATE:
MARCH 10, 2014

DESIGN DATA

FUNCTIONAL CLASSIFICATION = URBAN MAJOR ARTERIAL
DESIGN SPEED = 40 MPH
MAX. SUPERELEV. = 0.04

UTILITY INFORMATION:
To provide greater visual clarity, existing and proposed utilities are not shown on these maps or on other displays. The utility information shown on these maps is limited to locations of major existing and potential utility easements. The designs shown on these maps, including utility easements, are preliminary and are subject to change.


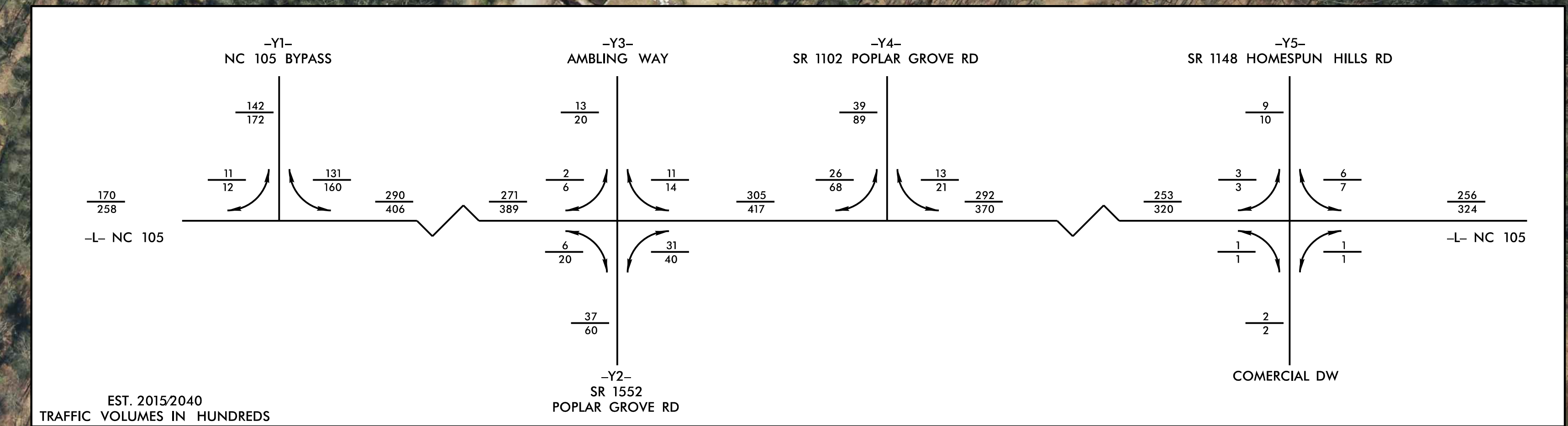

BEGIN TIP PROJECT U-5603
-L- POC Sta. 15 + 00.00

MATCHLINE SHEET 2
STA 74 + 00.00

LEGEND

- BUILDINGS
- EXISTING RIGHT OF WAY
- PROPOSED RIGHT OF WAY
- PROPOSED EASEMENTS (DRAINAGE, CONSTRUCTION, AND UTILITY)
- EXISTING ROADWAY
- EXISTING ROADWAY TO BE REMOVED
- EXISTING ROADWAY TO BE RESURFACED
- PROPOSED ROADWAY
- PROPOSED STRUCTURES, ISLAND, CURB AND GUTTER
- PROPOSED RETAINING WALL
- EXISTING STRUCTURES, ISLAND, CURB AND GUTTER TO BE RETAINED
- LAKES, RIVER, STREAMS AND PONDS
- PROPOSED CONTROL OF ACCESS
- PRESENT ADT
- FUTURE ADT
- PROPERTY LINES
- EXISTING TRAFFIC SIGNAL
- PROPOSED TRAFFIC SIGNAL
- WETLAND LIMITS BOUNDARY
- MUNICIPAL BOUNDARY

Station	ADT	ADT	ADT	ADT	ADT
15+00.00	117	172	13	20	39
15+100.00	170	228	131	160	200
15+200.00	131	160	200	400	271
15+300.00	2	6	11	14	205
15+400.00	26	48	13	21	292
15+500.00	37	60	233	320	3
15+600.00	3	4	236	324	1
15+700.00	1	1	2	2	1

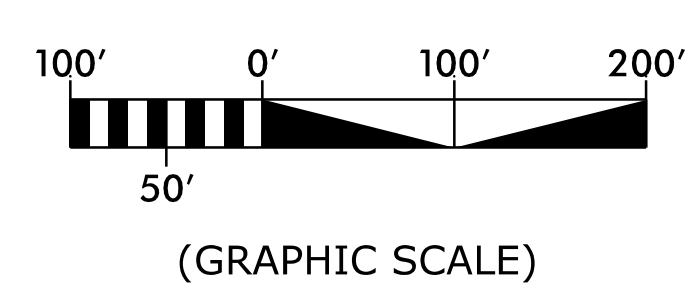

PRELIMINARY PLANS
DO NOT USE FOR CONSTRUCTION
INCOMPLETE PLANS
DO NOT USE FOR R/W ACQUISITION

